The Andover Townsman

Our 97th Year
Issue No. 11

ANDOVER, MASSACHUSETTS
DECEMBER 1, 1983

Copyright© 1983 Andover Publishing Company
PRICE 35 CENTS
96 PAGES

Manager Reviewing Proposals By Two Library Developers

By Sue Aucella Deacon

Town officials did not choose a developer to renovate Memorial Hall Library on Monday, as expected, but the town manager has narrowed the field to two developers, and the Reuse Committee will meet tonight to make the final choice.

The contenders are Sargent Nichols of Peabody, and Peabody Construction of Braintree, general contractor for the recently-completed secondary school building project.

Manager Kenneth Mahony said yesterday morning he had not reached a decision, and a town attorney was reviewing the latest proposals from both developers. The two proposals are "very close at this point," Mahony said, explaining that he had come up with "some new numbers and clarified some points" since a Monday afternoon meeting of the reuse committee.

The manager said he expected to choose a developer this afternoon, and make his recommendation to the reuse committee for a vote at 7 o'clock tonight at Town Hall. The Board of Selectmen will be asked to approve the committee's selection next Monday night.

The developer who wins the contract will buy the public library from Andover, build a new addition and complete other renovations estimated at $4.5 million to the town's specifications, lease the library to the town for 15 years, and then sell the building back to Andover.

That plan, approved by annual town meeting and similar to the East Junior High sale-and-repurchase renovation project, is designed to save the town an estimated $1 million in renovation costs.

Developers' bids on the library project were more complex than those on the EJH project, and included a "wider range" of figures, Mahony told the reuse committee Monday. The four bidders included Corcoran Brothers and Jackson Construction, along with Sargent Nichols and Peabody Construction; Corcoran later dropped out of the bidding.

None of the bidders were local firms, and all intended to use union labor, the manager said.

The manager recommended Sargent Nichols Monday, saying that firm appeared to be the low bidder with an annual cost to the town of $536,000, and a total cost over 15 years of $8.456 million.

However, he said his second choice was Peabody Construction, which had submitted "an extremely complex proposal" with some points that remained unresolved as of Monday.

Reuse committee member Paul Cronin suggested the committee delay choosing a developer until the manager had studied the Peabody proposal further: He noted that Peabody's proposal might turn out to benefit the town more than its competitor's proposal.

The town's Industrial Development Finance Authority is also expected to meet tonight to give preliminary approval to the library developer's application for low-interest industrial revenue bonds to fund the renovation project — whichever developer is chosen.

Renovation plans call for building an ad-

(Continued on Page 77)

Clark LEASING RENTALS
Chrysler/Plymouth
273 South Union St. Lawrence
688-6953

Townsman Index

Arts 25
Health 28
The Social Side 30-35
Religious News 36-38
Obituaries 42
Births 43
Second Front Page 47
Editorial 50
Menu 51
Townsman Sports 53-64
Police Log 73
Classified Ads 84-96

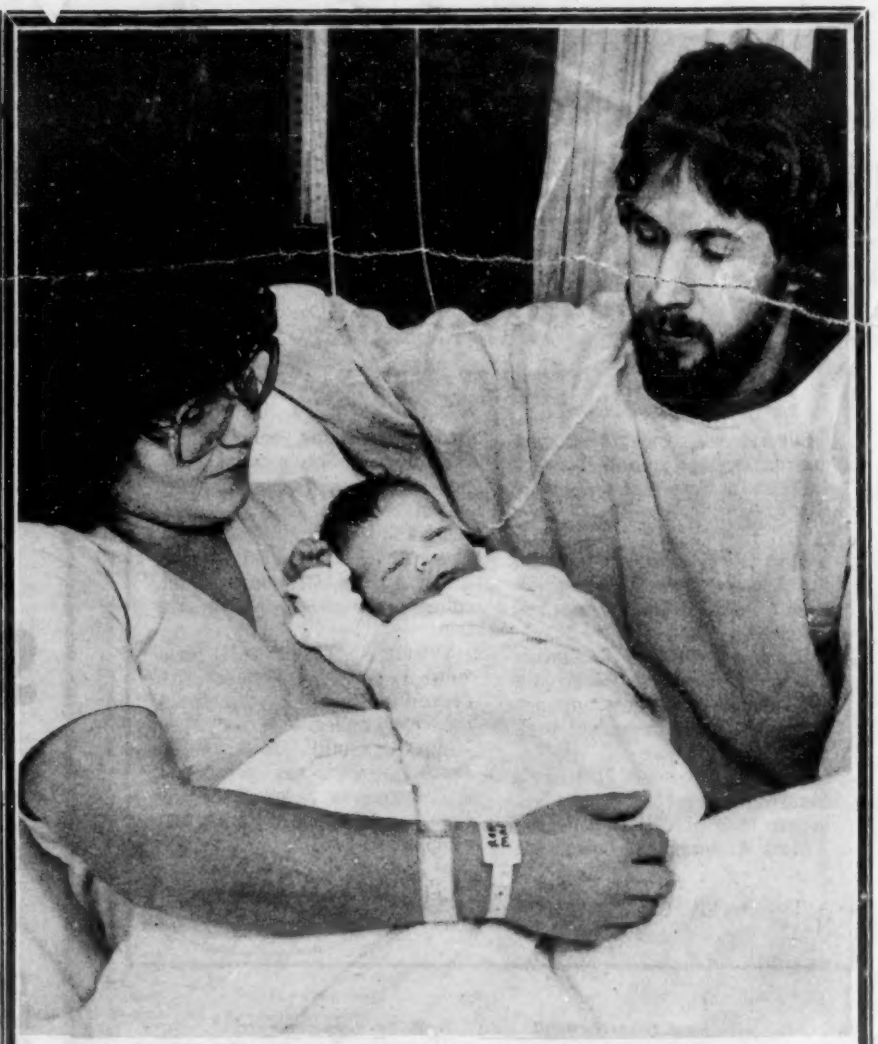

Mary and John Ronan of 101 Elm St., with Timothy Joseph who made a sudden entrance into the world Tuesday night with the assistance of Andover firefighters. Weighing almot eight pounds and less than a day old when this photo was taken, the infant and mother are doing just nicely at Lawrence General Hospital.

Townsman Photo by Carl Russo

"Engine 1 Returning, It's A Boy"

By Robert E. Finneran
Editor

Timothy Joseph Ronan made a rather auspicious entrance into the world shortly after 9 p.m. Tuesday.

With the assistance of Andover and North Andover firefighters and his father, John, the close to eight-pound cherub was delivered in front of his 101 Elm St. home, becoming in the process one of the few people who can rightfully claim birth in Andover, rather than at a local hospital.

The series of events which culminated with the crew of Andover's Engine 1 informing the station, "Engine One Returning, It's A Boy," began shortly before 9 p.m. when Mary Ronan, the mother, prepared to leave for the hospital and normal delivery.

But just outside the house, the parents were alerted that the baby was not about to wait any longer.

With the Andover ambulance at an accident on Route 495, Engine One was dispatched at 8:59 p.m.

Arriving at the Elm Street address within minutes, Firefighters Shawn Mason and James Landry removed their jackets and placed the mother on the ground and had blankets brought from the house. Mason and Landry are certified Emergency Medical Technicians and proceeded to facilitate the remaining portion of Timothy Joseph's entrance into the world at about 9:11 p.m.

North Andover Firefighters Robert Fogarty and Andy Melnikas, also EMTs, responded with their ambulance which had proper equipment for delivery on board. The two further assisted and took mother and child to Lawrence General Hospital, where both were doing just fine.

Andover EMTs Mason and Landry said the happiest sound to them was that initial cry from Timothy Joseph indicating that all was well.

And, at 9:22 p.m. the two were on their way back to the station with Lt. William Moore and Chauffeur Robert West, when their report of 'It's A Boy' was greeted with as much pleasure at the dispatch desk as it was by the new parents.

For the Ronans it was their second child.

Several Are Northeastern Graduates

Several area residents recevied degres during commencement exercises at Northeastern University.

Mary F. Sullivan, 30 Railroad St., Andover, recevied a B.A. degree from the college of arts and sciences.

Richard B. Sullivan, 37 Lincoln Circle Ext., Andover, received a B.S. degree in business administration from the college of business administration.

Richard C. Sarcione, 354 North Main St., Andover, recevied a B.S. degree from University college.

Mark A. Bozen, 290 Lowell St., Andover, was the recipient of a B.S. degree in electrical engineering from the enginering school.

Mark S. Desomnd, P.O. Box 262, North Andover, recevied a B.S. in business administration from the college of business administration.

Yvonne N. Wetherbee, 8 Fernview Ave., North Andover, received a B.A. degree from University college.

Linda A. Coffill, 227 Berry St., North Andover, was awarded a B.S. degree in physical therapy from Bouve College of Human Development.

Paid Advertisement *Paid Advertisement*

AN EXPLANATION TO OUR CLIENTS

In recent days, the law office of BERGER, BERGER AND BERGER, P.C., at 90 Main Street, Andover, MA, has been picketed by a group of auto salesmen employed at Interstate Datsun. In the course of the picketing, signs alleging unfair practices by the law firm have been carried. Due to the fact that the placards carried are not specific, and therefore may create a misconception, BERGER, BERGER AND BERGER, P.C., wishes to clarify the situation.

BERGER, BERGER AND BERGER, P.C., represents a client in a pending civil suit (Essex Superior Court Docket #83-2668) against Interstate Datsun for the purchase of an allegedly defective motor vehicle. This client has legally picketed the dealership with signs expressing his dissatisfaction with the vehicle, and when Interstate Datsun attempted, through court action, to stop our client, BERGER, BERGER AND BERGER obtained a court order clarifying our client's right to continue to picket under the First Amendment.

The public response of Interstate Datsun, through its general manager, John Giles, was "If they can pull that kind of a stunt, then I can do the same thing."

BERGER, BERGER AND BERGER regrets any inconvenience that the picketing may be causing our clients, but feels that our obligation to defend and protect our client's rights in this matter is paramount.

J. JOHN BERGER
HOWARD M. BERGER
CARL W. BERGER

Rassem's

SPECIAL!
FISHERMAN-KNIT
SWEATERS
$13.99
REGULAR $26

The fabulous look of heavyweight, rich fisherman-knit. Long sleeves, crew neck acrylic. Bone only. Sensational Savings.

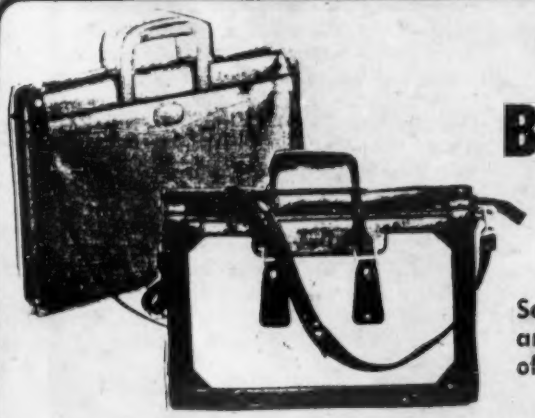

GIFT SPECIAL
LEATHER-LIKE
BRIEF-CASES
$21.99 REG. $35

Solid colors or Belgium linen and vinyl trim in Burgundy of Dark Brown.

• Top zipper opening
• Fully lined with outside pockets • Removable full length shoulder strap • Easy slide nylon zipper

"GIFT BOXED"
CALCULATOR AND MINI CLUTCH SET

• CREDIT CARD CASE
• BILL POCKET
• COIN PURSE

$10.99
REG. $18

Town House Topics

Special Parking Stickers Suggested

Selectman Donn Byrne has suggested that Andover consider issuing permit stickers that would allow special parking privileges in town parking lots for the elderly and handicapped.

Byrne said Monday night he has noticed that spaces designated for handicapped parking in town lots are usually full — and the cars parked in those spaces do not always have the required handicapped symbol on their registration plates.

The selectman said the town should consider issuing stickers that would allow special parking up to 15 minutes in town lots for cars bearing handicapped or elderly passengers.

The town manager indicated that he would follow up on that idea.

The selectmen noted, however, that illegal use of spaces designated for the handicapped does not seem to be a problem at the Shawsheen Plaza shopping center, where the Police Department strictly enforces the parking law.

Selectmen Acknowledge Gift Of Land

The selectmen Monday night accepted a gift of land donated to Andover by Mr. and Mrs. Samuel D'Urso.

The D'Ursos have given the town a 1.3-acre lot towards the Brown Street end of Bellevue Road, adjacent to a railroad bed and existing conservation land. Their gift will probably come under the administration of the Conservation Commission, to be preserved as open space.

Selectmen Chairman Gerald Silverman thanked the couple for the land gift on behalf of the town.

Habeeb Is Named To Field Study Committee

Charles Habeeb has been appointed the newest member of the recently-created Eugene Lovely Field Committee, with the selectmen's approval. The board voted on his appointment Monday night.

Habeeb joins Theresa McAnnally, John Scileppi, Donald Ellsworth, John Barry, and Andover High School Acting Athletic Director Richard Bourdelais on the field committee. Selectman Charles Wesson is the selectmen's liaison to the committee.

The committee is considering plans for improving the high school's main athletic field, including the possibility of installing lights to allow nighttime games.

Septic System Installation Deadline

Everett F. Penney, Jr., director of Public Health, announced recently that Andover Board of Health Rules and Regulations prohibit the installation of subsurface sewage disposal systems (septic systems) during the months of December, January, February and March. As the Dec. 1 deadline approaches, Penney emphasized that all systems must be installed and backfilled prior to the deadline and that failure to do so would prevent house construction and occupancy until April 1984. Final inspection appointments should be made with the health division staff.

"These inspections should be booked as soon as possible," said Penney, "as the current level of building activity has placed a premium on staff time needed to complete these inspections."

Legend tells how a real St. Nicholas, a fourth century bishop in Turkey, gave a bag of gold as a dowry to each daughter of an impoverished nobleman. To remain anonymous, he would throw each bag through a window. By chance one fell into a stocking hung near the chimney. Discovered as the benefactor, Nicholas became known as the secret giver of gifts.

STEVE.

WORLD ACCLAIMED STEREO AT AN OUT OF THIS WORLD PRICE

Dual CS 505 ULM Precision Turntable
Ortofon TKS Phono Cartridge
NAD #7125 High Performance Acoustically Musical Digital Receiver
CIZEK Model II Addiophile Natural Reproduction 2-way speaker system

$914.95

$599

ROYAL SOUND UPSTAIRS ROYAL JEWELERS ... PLUS
493 Essex St., Downtown Lawrence

Kick Off The Holiday Season!

This Saturday Night At 8 P.M.

Treat Yourself and Your Family

To MANDALA !

See the internationally acclaimed

Mandala Folk Dance Ensemble

in

one performance only at the

J. Everett Collins Center For The Performing Arts

Shawsheen Rd., Andover

(on the campus of Andover High School)

"If you were not to be found at the performance of folk dance by Mandala you have missed an event of a lifetime." (WCRB, Boston)

DON'T MISS IT!!

TICKETS: Adults $10.00 & $8.00, Students/Children $5.00 & $4.00

Call 470-1905 for Mandala Tickets and Season Brochure Tickets also available at Andover Bank, Main St., Andover; and Collins Center Box Office, 10 A.M. to 5 P.M.

A Presentation Of Andover Endowment For The Arts, Inc.

Film On Children To Be Shown

An award-winning film about the psychological effects of growing up in a nuclear age will be shown on Tuesday, Dec. 6, at 7:30 p.m. at the North Parish Church at the Old Center, North Andover.

"In the Nuclear Shadow: What Can the Children Tell Us?" documents children's thinking and feelings about their personal survival and the survival of their families in today's nuclear age. Also included in the film are excerpts by psychiatrists Dr. John Mack of the Harvard Medical School and Dr. Robert Jay Lifton of the Yale Medical School.

Child psychiatrist Dr. E. Martin Schotz of Brookline and the Kennedy Memorial Hospital in Brighton will talk about feelings of despair and helplessness evoked by the TV film "The Day After." He will explain how emotions can be channeled into more constructive ways of coping and how we can help our children. He will also explore the question, "Has a nuclear war already begun?" Andover pediatrician Dr. Robert Nelken will act as moderator.

Sponsors of the event are the Greater Boston Physicians for Social Responsibility and the Andover Citizens for a Nuclear Weapons Freeze.

Parents, teachers and others are invited to attend. Refreshments will be served.

Alumnae Scholarships Planned

For the first time the six Mount Holyoke College Clubs of Eastern Massachusetts are working together to raise funds to support an undergraduate "Alumnae Scholar" from this region. Alumnae from the Andover/North Andover area are active in this venture through the Mount Holyoke Club of the North Shore. Mary E. Grant, Diane Grieco and Carolyn Reynolds of Andover have served as presidents of the club.

Tours of three unique area museums, with lectures, are planned for Saturdays in December, March and May. Alumnae, relatives and friends are invited to subscribe to the series or to attend one or two of the events at single ticket prices. Refreshments will be served at each museum.

The three museums to be visited are the Boston Athenaeum on December 10 from 10 a.m. to 1 p.m.; the Worcester Art Museum on March 31 from 4 p.m. to 7 p.m. and the Peabody Museum of Salem on May 5 from 6 p.m. to 9 p.m.

The Boston Athenaeum is a private library, founded in 1807 and built in 1847. It contains distinctive collections of art, history and architecture. The interior design has been described by David McCord as "combining the best elements of the Bodleian, Monticello, the frigate 'Constitution,' a greenhouse and an old New England sitting room."

Tours will start at 10 a.m., followed by a lecture on the current exhibit, "American Artists in Venice," by Teri Edelstein, new director of the Mount Holyoke College Art Museum. Artists represented in the show include James Whistler, John Singer Sargent, Frank Duveneck, Robert Blum, Maurice Prendergast, Childe Hassam and Ralph Curtis.

For further information, call Joan Gorga.

THE ANDOVER TOWNSMAN

U.S.P.S. (025-440)
Established 1887

Irving E. Rogers, Jr.
Publisher

Robert E. Finneran
Editor & Managing Editor

Michael A. Masessa, Jr.
Advertising & Business Manager

Published Every Thursday
89 North Main St., P.O. Box A-T, Andover, MA 01810
Tel. 475-1943
Second Class Postage Paid at Andover, Mass.
35¢ Per Copy — $15.00 Per Year
50¢ Per Copy — $20.00 Per Year
Outside of Greater Lawrence Area
College Subscriptions 50¢ Per Week

COPY DEADLINE: Advertising copy must be in TOWNSMAN Office by 5 p.m. on Monday. Camera Ready Advertising Copy 12 noon on Tuesday, week of publication. No cancellations honored after the above deadline.

NATIONAL NEWSPAPER Association — Founded 1885

Auxiliary Elects Officers

U.S. Coast Guard Auxiliary, Shawsheen Flotilla, 1-303, Lawrence, recently elected its officer for the coming year.

Donald L. Howard, 13 High St., Andover, was elected flotilla commander.

Dave Gregory, 13 Ridgewood Circle, Lawrence, was elected vice flotilla commander.

They will officially take office at the annual Change of Watch ceremonies. Dec. 3, at the AMVETS Hall, Haverhill.

First Coast Guard District Rear Admiral R.A. Bauman, will be among the dignitaries attending.

At Seminar

Andover lawyer Robert B. Gould attended a continuing legal education seminar on "Proof of Damages" in Boston Nov. 11-12.

The two-day program, sponsored by the Association of Trial Lawyers of America (ATLA), focused on new, innovative ways of establishing damages in a personal injury lawsuit.

Attorneys were instructed on when to apply general, special and punitive damages

Tree Sale

The Greater Lawrence Y's Men's Club, a service club of the Greater Lawrence YMCA, will hold its 31st annual Christmas tree sale beginning December 3 at two locations: Zayre's Shopping Center, Jackson Street, Methuen, and DeMoulas Shopping Center, Route 114, North Andover. All proceeds will go to the Greater Lawrence YMCAs.

For further information, call Chuck Annis at the Lawrence YMCA.

Diamond Earring
SALE
Paula Says:
½ CARAT A ½ PRICE
• ONE HALF CARAT T.W.
• 14K SOLID GOLD
• YELLOW GOLD or WHITE GOLD
• OTHER CARAT SIZES AT SIMILAR SAVINGS!
• WE INVITE YOU TO USE OUR FREE LAYAWAY
REGULAR $995.00
SAVE ONE HALF -$500
ONLY! $495
Royal Jewelers
493 Essex Street, Downtown Lawrence
Famous for Diamonds for 34 Years
• MasterCard • VISA • American Express • Free Layaway

VINCENT'S
HAIR SALON
Haircuts & Styles for
The Entire Family
SPECIAL
On Wash & Wear
Perm's
Complete $25.00
4 weeks only
Offer Expires Dec. 15th
The Entire Family
74-A Main St.
475-2383

Gift Packs for Everyone on your gift list

Gift certificates available in any denomination.
Shop early for the best selection.

Andover Liquors
Shawsheen Plaza
Mon.-Sat. 9 AM to 9 PM
470-0500 470-0505

The New Clothing Store In Andover For Men & Women

ENZO of Andover LTD. *Designer's Shop*

To feel at home . . .
come to ENZO of Andover.

Come to ENZO of Andover
for the "appreciated" gift.

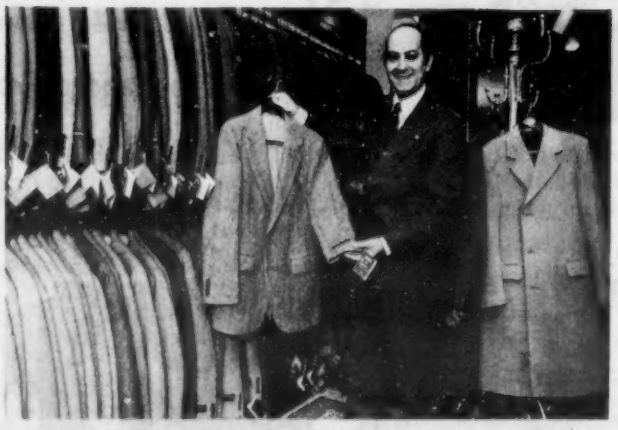

Enzo Fossella showing the imported "HAND TAILORED" suits and sportcoats.

The "Casual Look."

A selection of IMPORTED sweaters.
100% Cashmere
100% Alpaca
100% Wool

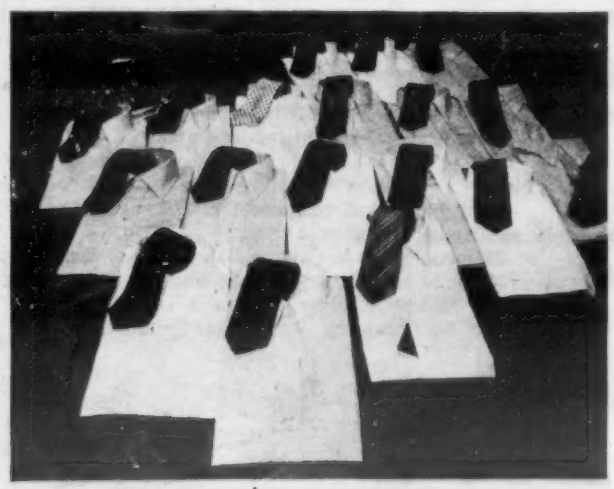

A great display of 100% cotton shirts, the best made in AMERICA, and a great selection of imported neckties.

The "ELEGANT LOOK" for formal eveningwear.

You'll find the BEST QUALITY MERCHANDISE at ENZO of Andover, Designer's Shop.

ENZO of Andover LTD. *Designer's Shop*

Musgrove Building Two Elm Square Andover, Massachusetts

Tel. No. 470-2050

Open Daily 9:00 to 5:30 — Friday Night 'til 8:00

Gov. Michael Dukakis signs into law a bill sponsored by State Rep. Sue Tucker that will bolster the library computer system based at Andover's Memorial Hall Library and used by 10 other libraries in the Merrimack Valley. Looking on are (from left) Anne O'Brien, assistant director of the Andover library, Tucker and Nancy Jacobson, director of the library.

Library Bill Becomes Law

Computer operations located at Andover's Memorial Hall Library and used by 10 other libraries across the Merrimack Valley received a boost recently with enactment of new legislation sponsored by State Representative Sue Tucker of Andover.

The new state law creates a special fund called the Memorial Hall Library Reserve Account which will be used to expand the library's computer facilities through the addition of new equipment.

The new account will be funded by the libraries belonging to the Merrimack Valley Library Consortium, a group formed to collectively computerize the consortium members' respective circulation (book checkout) systems.

Through the consortium, member libraries are able to pool their holdings so that patrons of a library in one town can have access to books and other holdings of a library located in another community. This allows member libraries to fill the gaps in each other's holdings.

Andover's library is the consortium's focal point, providing the centralized computer system and hardware used by the consortium members in their circulation operations. Tucker called Andover's library "one of the best managed and most advanced libraries" in Massachusetts.

"Thousands of hours spent tracing books and dealing with inter-library loans are being saved through computerization," she said. "Passage of this law has ensured the library's continued success."

The new account created by this legislation will be funded by a hook-up charge paid by each member of the consortium to gain access to the computer system in Andover's library. Funds in the account will be used for future expansion of the system, which was installed this past summer. The $160,000 system ($120,000 for hardware, $40,000 for software) was financed totally by state and local grants.

Tucker has made expansion and development of Andover's library a top priority, calling a well-stocked, well-staffed library "a critical component in ensurng a community's intellectual and cultural vitality."

Members of the Merrimack Valley Library Consortium, in addition to Andover, include the public libraries of Lawrence, North Andover, Chelmsford, Dracut, Lowell, Haverhill, Methuen, North Reading, Wehhan and Hamilton.

Poet To Lecture

David McCord, poet, will be South School's first literary guest of the 1983-84 Author and Illustrators series on Wednesday, Dec. 7.

McCord, author and editor of 44 poetry books, is honorary curator of the Poetry Room at Harvard University. He has also been honored by Harvard as a Phi Beta Kappa poet.

McCord will be available to all grade levels, but primarily will meet with third and fourth graders to discuss ideas for poems and the writing of poetry. He will read some selections of his poetry.

This is the second year of South School's Authors and Illustrators Series, sponsored by the P.T.O. Committee members include Ann Hall, Susan Tamarkin, Marjorie Dresser, parents, and Mary Cassidy and Mary Bartow, faculty.

To Autograph Academy Book Saturday

Copies of "Andover: The Face of Phillips Academy" will be available for autographing Saturday, Dec. 3, at the academy's Underwood Room from 12 p.m. to 2 p.m. by its young author, Mia Kelly of Wayzata, Minn. Kelly, a student at Dartmouth College, is a June graduate of Phillips and her book was published last month.

This coffee-table volume is an evocative photographic tour of the academy with 90 color photographs taken by Kelly while she was an undergraduate and a text that begins with the academy's founding in 1778. The foreword is by Thomas H. Wyman, chairman and president of CBS, a 1947 graduate and current PA trustee. The proceeds from the sale benefit Phillips Academy.

All friends of Phillips Academy are welcome at the autographing session. Refreshments will be served.

ANDOVER NAUTILUS FITNESS CENTER
10 Brook Street, Andover, Mass.
The Experienced Professionals
Free Trial Workout
Call 475-3656

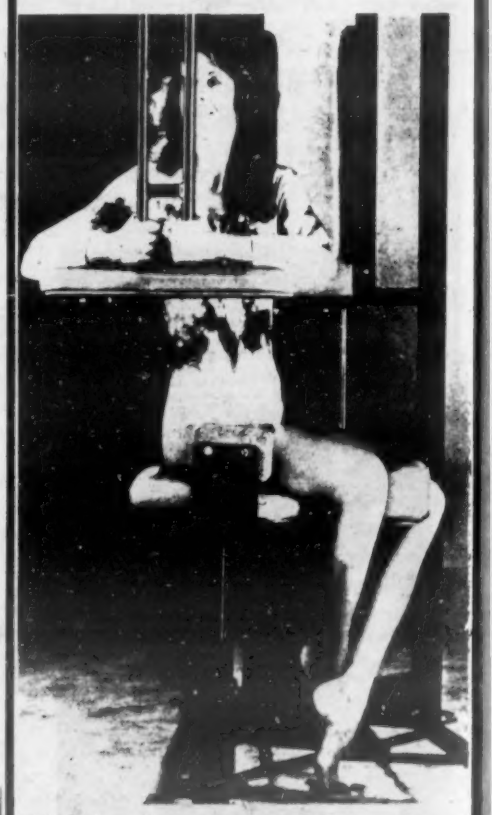

3rd Anniversary Rate $199
Join NOW - Shape Up NOW!
Other Fitness Programs and Self Defense Available
(617) 475-3656

Ideas Theme For Pack 75 Meeting

Cub Scout Pack 75 held its monthly meeting on November 18 at St. Augustine's school cafeteria with the theme, "Bright Ideas."

John Garcia was awarded the Bobcat badge, Andrew Paradis and Jimmy Odlum were awarded the Bear badge and one Gold Arrow Point and Webelos Scout Cannon Redd was awarded the Naturalist and Outdoorsman Skills awards.

Odlum participated in the annual North Essex Council Bike-A-Thon and sucessfully completed the entire 30-mile course.

Highlights of the evening were the judging of each boy's genius kit and the annual pack Pinewood Derby where each boy races homemade racing cars.

In the judging for the best genius kit, third place was won by Sean Reilly, second place by Peter Cookson, first place by John Garcia and the certificate for grand prize as pack genius was awarded to Andrew Paradis for his paper towel roll and cardboard space shuttle.

Odlum won third-place brnze medal, Reilly won second-place silver medal and Paradis won the first-place gold medal for the second year in a row. Greg Peters won best looking car.

Webelos Redd was awarded the Parvuli Dei medal for completing a program which applies the principles of scouting in the practice of his religion at a mass at St. Augustine's Church earlier in the month.

'Genius Kit' Projects Unveiled

Pack 75 presented their genius kit creations on Nov. 16. Awards were given s follows: For Creativity, Jason Price, Den 2; Doug Gordon, Den 5; Alex Sumbug, Weblos. Most Artistic: Matt davis, Den 2, and Craig Nellegan, Webelos. the most functional creation was made by Jeff Fluhr, Den 5. He put together a mail train.

The boys' fathers have been meeting weekly with the Webelos so that the following boys could receive Engineer awards: Dennis Aikman, Chris Cashman, Scott Bernard, Ted Capeless, John Eckels, Mark Edelsberg, Todd Gray, Jim Woo Joo, Adam Matti, Craig Milligan, Brandon Stafford, Alex Sumkug, Eric Tentarelli, Mark True, Mike Walsh and Jonathan Hughes.

Cubs who received other awards were Kevin Murphy, and Robert Edge, two Silver Arrows each; Jason Price, Mike McClellan, Nick Kollarico, Pardow Lee, Jonathan Hughes, Justin McCort,Todd Gray, Tim Butland, Dave Cracca, Jan Cokwin, Brant Freestone, Kris Kelmer and Chris Kibuel, bobcat. Allen Soong received his one year pin. Dick Sumbug, cub master, has presented all the boys with new ideas.

Just for You

'Tis The Season ... of Gifting!

Clip on Book Lite (Battery Operated) $6.50

* We Have Musical Stickers for Christmas! *

36 MAIN ST. ANDOVER
Open 10-5 475-0554

"Take Us Home For The Holidays."

Towne Deli

Party Platters

. . . And, there's no place like home for the best party of the Holiday Season, planned around good friends, good cheer and good food in the *very best of taste*, with fresh, delicious Towne Deli Party Platters elegantly arranged and ready for your table and our new puff pastry gourmet hors d'Oeuvres.

Go on with your busy Holiday days and nights, and leave your party food planning to us.

Our fabulous meat platters are nothing but the best! Choose from roast beef, corned beef, ham, turkey cheeses...our famous, really homemade potato salad and Cole Slaw...relishes, breads and rolls...whatever you wish. Every order is made to your specifications. Ask us about our Finger Sandwich Platters and Antipastos.

Our new gourmet hors d'Oeuvres come in boxes of 100 in a delicious assortment including: Franks-N-Blankets, Cheese Straws, Beef Pockets, Potato Whirls, Chicken Liver Puffs and Shrimp Puffs, all at just 35¢ each.

Call and we'll help you plan for the best party of the Holiday Season...yours.

We Are *THE* Place For Sunday Breakfast

Enjoy a cozy Sunday breakfast in a casual atmosphere, with a bottomless cup of coffee. Choose from fluffy French omelets, blintzes, eggs prepared to perfection, succulent breakfast meats, home fries ... a fabulous selection of breakfasts freshly prepared to your order. See you Sunday!

"At Towne Deli, we don't make all the friends we do, serving just deli, alone!"

Towne Deli

207 North Main St. Shawsheen Plaza
Andover 475-4143

Mon.-Sat. 7 a.m.-8 p.m.; Sunday 7 a.m.-2 p.m.

STEVE SAYS:

SHOP ROYAL FOR AN IMPRESSIVE STOCK OF WATCHES... AT VERY IMPRESSIVE PRICES!

"A PERFECT 10"

1. ROLEX
2. OMEGA
3. LONGINES
4. WITTNAUER
5. SEIKO
6. BULOVA
7. CITIZEN
8. PULSAR
9. CASIO
10. TIMEX

ALSO, SEE OUR COLLECTION OF LONGINES AND SEIKO 14K SOLID GOLD WATCHES.

"A Family Business For 34 Years"

We invite you to use our free layaway.

Royal Jewelers
493 Essex St., Downtown Lawrence
Famous for Diamonds for 34 Years

• MasterCard • VISA • American Express • Free Layaway

First Night Registration Underway

The Department of Community Services will participate in the Eighth Annual New Year's Celebration of the Arts in Boston on Saturday, Dec. 31. A bus will leave the high school parking lot at 7 p.m. and return at approximately 1:30 a.m. on Jan. 1, 1984.

Fee will include round-trip transportation into Boston and a First Night Button for admission to more than 100 performances held citywide.

A partial list of the variety of festivities includes Apple Hill Chamber Players, Beacon Brass Quintet, Old South Brass, Ardvark, Lewis Porter-Alan Dawson Quartet, Boston Village Gamelan, New England Gospel Ensemble, Northern Harmony, Joe Val and the New England Bluegrass Boys, Concert Dance Company, Berkshire Ballet, Art of Black Dance and Music, Danceworks, Beth Soll and Company, Danny Slone Dance Company, National Mime Theater, Mirage Mime Theatre, Studebaker Mime Company, Boskton Shakespeare Company "Peter Sellars" adaptation of "A Midsummer Night's Dream," First Light, a light-work inspired by the aurora borealis and First Night Laserscape, a multicolored laser-light sculpture.

Ticket reservation deadline is Tuesday, Dec. 13. A First Night Program flyer is available at the DCS office in Shawsheen School.

Guild Needs Furniture, Clothing

The Andover Music and Drama Guild (AMDG) is settling into their new quarters at the J. Everett Collins Center for the Performing Arts. Scenery is being built and stored in the workshop area. There is a great need for furniture and costumes and the club will accept any of these items the public may wish to donate. Especially needed are period pieces, Victorian, Early American and Traditional. Contact Bob King, drama advisor, at the high school.

The drama club will present a trilogy of one-act plays in January, two of which will be directed by students. One of these plays will be entered in the Mass. State Drama Festival in February, providing students with a learning experience in acting, lighting and set design.

COUNTRY PAINTED ITEMS • POTTERY • CANDLES • PILLOWS • HERBS

GRAPEVINE WREATHS • POTPOURRI • TOYS

CALICO ANIMALS • TEAS • MINIATURES

Welcome To Our Christmas Open House

Two Floors of Quality Crafted Country Items ...

AT COUNTRY CARVINGS

Featuring ...
Handpainted Clothing and Accessories
By Eleanor Perry ...

Country Carvings
93 Water St.
No. Andover, MA
683-7175
Tues., Dec. 6: 10-8 p.m.
Wed., Dec. 7: 10-8 p.m.

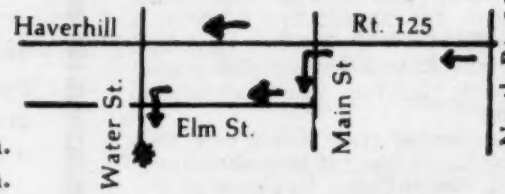

BOXES • JEWELRY • FLORAL ARRANGEMENTS • MIRRORS • DECOYS

CUOMO'S

FREE MICROWAVE POPCORN POPPER
With the purchase of a Magic Chef microwave oven.
Magic Chef SPECIAL OFFER!

LITTLE-BIG MICROWAVE OVEN
Now Only $268
Magic Chef
Lets you defrost before you cook.
• 1.2 cu. ft. complete meal oven capacity
• 22" wide counterspace saver
• Variable heat control with defrost
• 2-level cooking, removable rack
• 35-minute timer
• 5-year limited warranty
Complete meal oven capacity in just 22" of counterspace. M41A-3

LITTLE-BIG MICROWAVE OVEN
Now only $358
Magic Chef
Cooks to exact temperature, then keeps food warm until you're ready to eat.
• 1.2 cu. ft. complete meal oven capacity
• 22" wide counterspace saver
• 10-level heat control for solid state precision
• Solid state memory, selected heating times
• Automatic thermometer for cooking to exact temperature
• 5-year limited warranty
Complete meal oven capacity in just 22" of counterspace. M41A6P

PERFECT GIFT GIVING IDEA . . .

LITTLE-BIG MICROWAVE OVEN
Now only $328
M41A-6 Magic Chef
Remembers your pre-selected cooking time and exact heat level.
• 1.2 cu. ft. complete meal oven capacity
• 22" wide counterspace saver
• 10 level heat control for solid state precision
• 99-minute digital timer clock
• Front air intake and exhaust
• 5-year limited warranty
Complete meal oven capacity in just 22" of counterspace.

BUY ANY ONE OF MAGIC CHEF'S MICROWAVE OVENS SHOWN HERE FOR A GIFT AND RECEIVE $50 OFF THEIR BEST MODEL FOR YOURSELF.

LITTLE-BIG MICROWAVE OVEN
Now only $298
M41A-3P Magic Chef
Gives you a variety of heat levels and exact temperature cooking.
• 1.2 cu. ft. complete meal oven capacity
• 22" wide counterspace saver
• Variable heat control with defrost
• Automatic thermometer for cooking to exact temperature
• 35-minute timer
• 5-year limited warranty
Complete meal oven capacity in just 22" of counterspace.

SPECIAL OFFER! INTRODUCING LITTLE BIG MICROWAVE OVEN

LITTLE-BIG MICROWAVE OVEN
Magic Chef
Cooks by time or temperature even when you're not at home.
• 1.2 cu. ft. complete meal oven capacity
• 22" wide counterspace saver
• 10-level heat control for solid state precision
• Delay Start starts cooking even when you're not home
• Automatic keep warm
• 5 year limited warranty
Complete meal oven capacity in just 22" of counterspace. M41A-7 Now only $388

$50 CASH BONUS MAGIC CHEF direct to you from Magic Chef...

COOK WITH CONFIDENCE
5 YEAR LIMITED WARRANTY ON THESE MAGIC CHEF MICROWAVE OVENS.
Magic Chef

317 SO. BROADWAY, SALEM, N.H. • TEL. 893-1904 or 893-1905; MASS. RESIDENTS 686-2202
HOURS: MON.-FRI. 10-9; SAT. 10-6; Sun. 1-5

CUOMO'S

Of Salem, N. H., Now More Than Ever!!!

AMANA Radarange MICROWAVE OVENS

Our Lowest Price Ever ONLY

$438

Model RR-1000

PLUS SAVE ON THE ENTIRE LINE UP

Model	Features	Price
RR1110	New 1000 Watt	$548
RR1010	4 Cooking Programs	$468
RR910	2 Cooking Programs	$428
RR810	Touch Control	$388
RR700	Digital Readout	$328
RRL5C	3 Cookmatic Settings	$278
RL3	500 Watts	$228

AMANA RADARANGE PLUS MICROWAVE CONVECTION OVEN

NEW LOW PRICE ONLY

$658

Model RMC-30

DEMONSTRATIONS EVERY SINGLE DAY

Mon. thru Thurs. 6-8 P.M.
Fri. thru Sun. 1-3 P.M.

PROMO PAK OFFER

$9.95 Receive Rubbermaid $44.95 retail value 8-piece microwave cookware set with Amana Radarange purchase.

SAVE on This Full Feature LAUNDRY PAIR FROM WHIRLPOOL

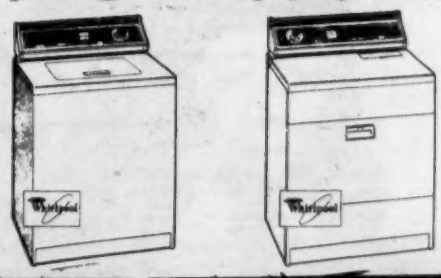

Model LA5580XM	Model LE5800XM	Model LG5801XM
WASHER	Electric DRYER	Gas DRYER
$378	$288	$318

Magic Chef 30" Standard CLEAN GAS RANGE

Features:
- Pilotless ignition
- Full black glass door
- Clock and timer

Magic Chef. Nobody cooks like the Chef

Model 31D-21KXS-ON

ONLY **$358**

Magic Chef Top Rated Refigerators

Two Popular Size FROST FREE REFRIGERATOR/FREEZERS

Model RB15B-2A 14.6 cu. ft. — In Stock Price **$488**

In Stock Price **$528** — Model RB17B-1A 16.5 cu. ft.

30" SELF CLEAN ELECTRIC RANGE

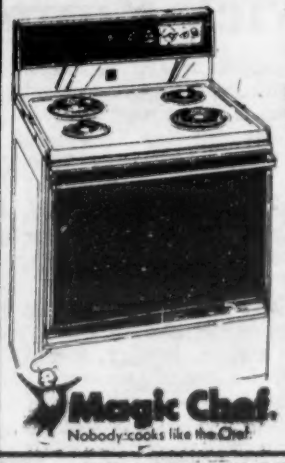

Model 38D-2CX-ON

Features include:
- Full black glass oven door
- Clock and oven control timer
- 2 large and 2 small burner elements
- Full width bottom storage drawer

Magic Chef. Nobody cooks like the Chef

$398

Color $10 Extra

AMANA® Stor-Mor® REFRIGERATORS

SAVE $50.00

On Amana's most Deluxe 20 cu. ft. refrigerator with glass shelves.

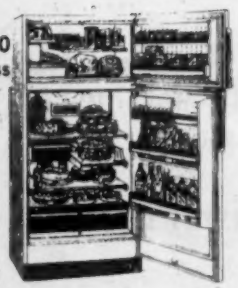

MODEL TC-20E

Our low in stock price only	$868
SAVE INSTANTLY	—50
YOU PAY ONLY	$818

KitchenAid

$75 HOLIDAY SAVINGS BOND

Receive a $75 U.S. Savings Bond with your purchase of a KitchenAid Special Built-in Dishwasher Model KDC-20A. Excellent Quality Dishwasher Plus Great Savings.

OFFER GOOD FROM NOV. 1 THRU DEC. 31

KitchenAid. For the way it's made.

$488 — $75 Bond Available On Both Models — $448

Whirlpool FROST FREE REFRIGERATOR

MODEL ET19TKXL

$588*

White

* also available almond or gold for addit'l $10

- 19.2 cu. ft. capacity
- 3 adj. refrig. shelves
- Full width freezer shelf
- Meat & 2 food crisper trays
- Textured steel doors

Visit Our New, Enlarged, Service Department

CUOMO'S Of Salem, N.H. NOW MORE THAN EVER!!!

Appliance Store

FREE Normal Washing Machine Installation

317 SO. BROADWAY, SALEM, N.H. • TEL. 893-1904 or 893-1905; MASS. RESIDENTS 686-2202

HOURS: MON.-FRI. 10-9; SAT. 10-6; Sun. 1-5

Pickwick Puppets

Pickwick Puppets To Appear

Complete with rod puppets measuring almost nine feet all, the Pickwick Puppet Theatre arrives in Reading Sunday, Dec. 4, to entertain Andover children and their parents. The New York-based group will perform "Tales of 1001 Nights" at Reading High School Auditorium at 2 p.m. and 4 p.m. in the first program in the Adventures In Music Concert Series. For further information, call Andover residents Hilda Willard or Stephanie Krauson. Tickets will be available at the door.

The adventures focus on Abu, a young boy who is shipwrecked and rescued by the Queen of the Sea. She gives him a magic amulet. However, an evil magician finds the amulet and uses its powers to recover his own treasures. The evil magician sends Abu to Prison Island where Abu learns of a magic feather which turns people into animals. He sets off on a magic carpet to find it. Of course, the story has a happy ending.

John Thomas Waite, who replaced Mark Hamill in the title role in "Amadeus" on Broadway, is heard as the voice of the Sultan. "Scheherazade," music by Rimsky-Korsakov, will be featured in this production.

Since its founding in 1951, the Pickwick Puppet Theatre has appeared in television commercials including starring roles as The Happy Tooth and Burger Chef Hamburger and roles in commercials for Remington hair dryers, Yellow Pages and Cheerios. They have appeared at the Lincoln Center and on Braodway and across the country with symphony orchestras.

Adventures In Music is a non-profit organization which creates and produces professional concerts of high artistic and educational value, carefully designed to capture the imagination not only of children, but also their parents. AIM is funded in part by the Massachusetts Council on the Arts and Humanities (a state agency), the Massachusets Arts Lottery and the New England Foundation for the Arts.

Kaleidoscope Series Begins Saturday

The first performance in Kaleidoscope's winter series for children ages 3-12 will be held Saturday, Dec. 3, at West Elementary School auditorium in Andover. Preschool subscribers (ages 3-6) should attend the 1 p.m. performance and the elementary school group (ages 7-12) should attend the 3 p.m. show. Jerry Vovcsko, who mixes music and magic with storytelling, will captivate youngsters as well as parents. Vovcsko is a well-known entertainer who is often featured at The Children's Museum in Boston.

Subscribers should pick up their tickets at the auditorium prior to the show. Some subscriptions are still available and may be purchased at the door or by calling Janis Baron, director. Additional performances include You and Me Puppets on January 7 at 1 p.m. "Jessica's Friends" for preschool and 3 p.m. "Memories of a Chinese Grandmother" for ages 7-12.; February 11, The Mystic Paper Beasts Theater Company; and March 10, "Pooh and Tigger, Too" by the Boston Children's Theater Touring Company.

Individual tickets are available for the 3 p.m. show only on Saturday. Tickets may be purchased at the door or by calling the director in advance.

On Board

Atty. Charles N. Collatos of Andover was recently elected a member of the board of directors of the Suffolk University Law School Alumni Association.

He received his bachelor of arts degree from Northeastern University in 1941 and his bachelor of laws degree from Suffolk University Law School in 1964.

Collatos, and his wife, Florence, have two children.

He is former commissioner of Veterans' Services for the Commonwealth of Massachusetts.

PIANO TEACHER
Oberlin Conservatory of Music graduate & performing classical pianist. Theory, ear-training, keyboard class also. Advanced students preferred, beginners accepted
Phone 475-9303

ROYAL SOUND INTRODUCES....
The Bang & Olufsen 2200S
Bang & Olufsen of Denmark
COMPLETE STEREO CENTER
☐ RADIAL ARM TURNTABLE
☐ AM/FM RECEIVER
☐ CASSETTE RECORDER
☐ 2-WAY LOUDSPEAKER
$1195
$959
LISTEN TO THE WORLD'S FINEST AUDIO COMPONENTS AT ROYAL SOUND.
WE SPECIALIZE IN BANG & OLUFSEN • SAE • DUAL • NAD • 2 COMFORTABLE SOUND ROOMS FOR DISCRIMINATING LISTENING
ROYAL SOUND UPSTAIRS ROYAL JEWELERS 497 Essex St., Downtown Lawrence

SPECTACULAR DESSERTS FROM OUR NEW BAKERY
• VIENNESE PASTRY
• CAKES & TORTES
• FRUIT FLANS & TARTS
• MINI PASTRIES
• HOMEMADE FRUIT BREADS
• RUGALA
• BAKLAVA
• CROISSANTS
• FRENCH BREAD
• BAGELS
• CHALLE
• RYE BREAD
• PUMPERNICKEL
• WHOLE WHEAT
QUALITY & FRESHNESS ARE OUR MOST IMPORTANT INGREDIENTS
OUR PASTRY TASTES AS GOOD AS IT LOOKS
Special orders being taken for the traditional BUCHE DE NOEL
The Butler's Pantry
Cheese Gourmet Foods Kitchenware
7-11 BARNARD ST., ANDOVER 475-7121
YOUR HOSTS: TONI & JONATHAN WEBER
OPEN SUNDAY 1-5 P.M. 475-7121

Lawrence Intown

FAMILY NIGHT

FRIDAY DEC. 2

Starting at 6:30 P.M.

with the spotlight on a

MUSICAL SALUTE to SANTA CLAUS!

You are cordially invited to Lawrence Intown's old fashioned Christmas celebration. It's all happening Friday night! Bring your whole family and join in the fun. See Santa arrive for the holiday season!

Many intown stores open Sunday. 11 hourly parking lots for shoppers' convenience.

BANDS! SINGING GROUPS!

$2000 FREE
Gift Certificate Giveaway!
Register at participating stores for giant holiday drawing. No obligation, of course.

6:30 HOLY ROSARY CHRISTMAS MUSIC, Corner of Essex and Union Sts.

7:00 SANTA CLAUS MUSICAL SALUTE TO CHRISTMAS Proceeds length of Essex St., Escorted by the Bands.

7:30 SINGING & DANCING GROUPS ON ESSEX ST.

- **Intown Mall** Clan MacPherson Bagpipes
- **Lawrence & Essex** Chieftains
- **Pemberton Way** — Lawrence High Band

Sponsored by participating Lawrence Intown members and merchants

Puppets In Concert

Freidns of Memorial Hall Library presented Willy Claflin in concert at the library last Friday. Claflin captivated his audience of more than 50 children and parents with his sing-alongs and variety of life-like puppets. Photos, clockwise from upper left, Judy Earle of Tobey Lane and four-year-old son, Erick, watch the master puppeteer at work; Maureen Valentine of Center St., and two-year-old daughter, Jennifer, applaud Claflin's performance; the children gather around Claflin for a better view of the puppets.

Townsman Photos by Carl Russo

FAMILY BANK DISCOUNT BROKERAGE Lets You INVEST FOR LESS

Comparison of commission charges

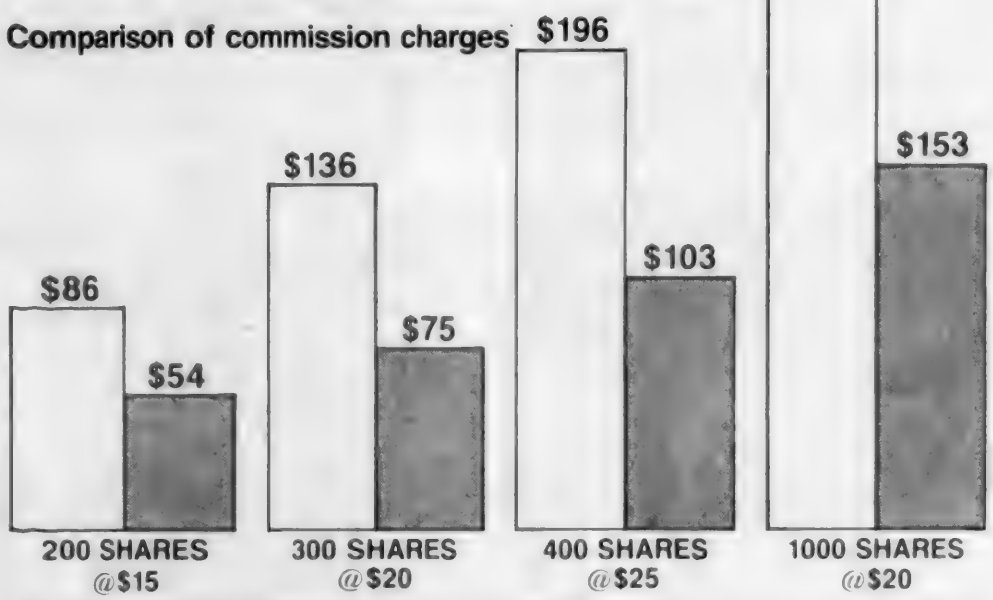

Based on recent survey — Full Service Broker — Family Bank Discount Brokerage

- **Save up to 70% on commissions** When you compare the cost of doing business at most full service brokers with what you'll pay with Family Bank Discount Brokerage, you'll find big savings—up to 70%, in fact, according to a recent survey. Typical savings are shown in this chart.
- **No start-up fees; No on-going service charges**
- **Rapid accurate trades by phone or in person** All transactions are made by Clayton, Polleys & Co., Inc., a broker/dealer member of the National Association of Securities Dealers.
- **Easy settlement and record-keeping**
- **Your securities are well protected**

THE FAMILY BANK
374-1911
887-5140
A Mutual Savings Bank
All Deposits Insured in Full

HAVERHILL
153 Merrimack St.
Plaistow Rd.
860 South Main St.

BOXFORD
Elm St

TOPSFIELD
16 Main St.

MIDDLETON
Route 114

GROVELAND
280 Main St.

SEND TODAY FOR FREE BROCHURE

Family Bank
153 Merrimack St.
Haverill, Mass. 01830

Name _____

Address _____

City/Town _____ State _____ Zip _____

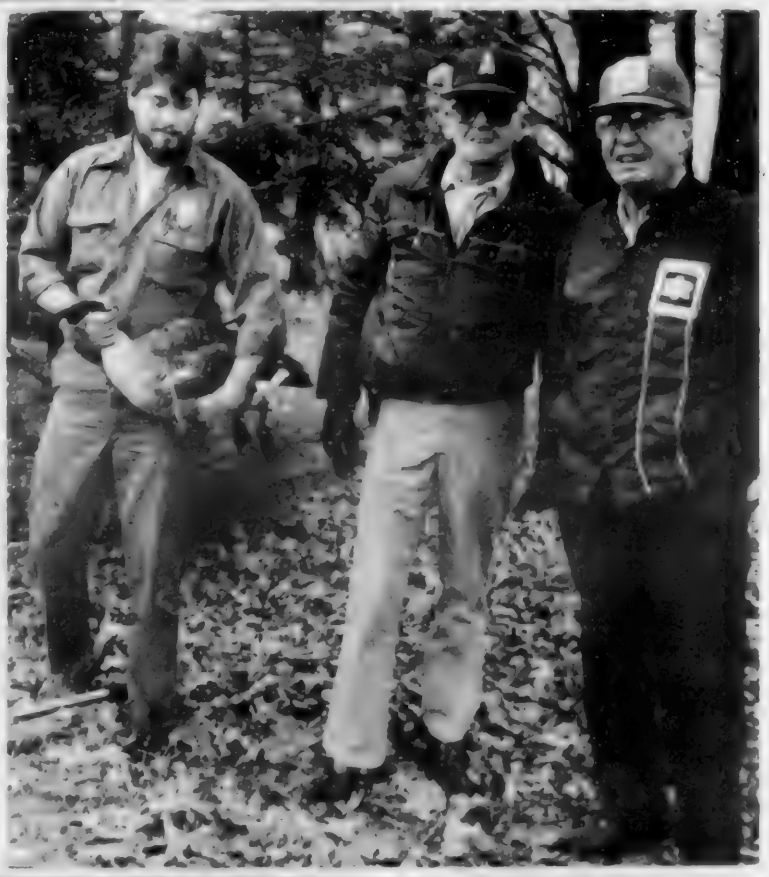

Humanitarians

While the story does not end as happily as hoped, it does display the humanitarian qualities of people and town employees.

Last week a Canadian Goose with an arrow portruding from the neck area, was spotted in the Shawsheen River in the Lowell Junction area by Siegfried Halus, a Lowell Junction Road resident.

Someone had shot the bird and left it, and Halus felt concern enough to attempt rescue, summoning Andover Game Warden Forrest Noyes and Animal Control Officer Scott McClory. The latter two went out in a canoe to capture the injured bird and return it to shore, where in center photo, from left, McClory, Noyes and Hary Wrighen, a neighbor, stand ready to take the goose to a veterinarian.

In bottom photo, McClory prepares to transport the bird to a veterenarian, where the arrow was removed, but the damage inflicted had prevented the goose from eating and in his weakened condition was unable to survive, despite the efforts of these concerned Andover residents.

REPEAT OF A SELL-OUT

We at Family Meats have decided to extend last weeks Freezer Filler Specials one more week to give you and your family the greatest opportunity to get set for the winter with a stocked freezer.
Have the best of holidays and the greatest New Year's from everyone at Family Meats.

U.S.D.A. CHOICE or PRIME

DID YOU KNOW?

If you buy meat with your grocery order each week you could be spending the following amounts in a year.

WEEKLY AVERAGE FOR MEAT	TOTAL PER YEAR
$10.00	$520.00
$15.00	$780.00
$20.00	$1040.00
$25.00	$1300.00
$30.00	$1560.00
$35.00	$1820.00

REMEMBER FOLKS!

This is no added bill. It just eliminates your high daily grocery bill plus added inconvenience by not coming to the store [illegible] meat need. Why don't we [illegible] to [illegible] meat prices?

Prices WILL GO UP

#1 **300 Lbs.** $79 PER PAYMENT FOR 3 PAYMENTS

EXAMPLE: 235 LBS. @ .79 = $237

Beef Based on Rib Plates & Flanks. Avg. Wt. 235-400 lbs.

79¢ lb.

STEAKS
ROAST
GROUND BEEF
PLUS MUCH MORE

PLUS

FREE
65 LB. BONUS PACK
45 LBS. PERDUE CHICKEN
10 LBS. BACON
5 LBS. PORK CHOPS
5 LBS. SAUSAGE
FREE with SPECIAL #1

SPECIAL THIS WEEK

FREE

- CUSTOM CUTTING
- FREEZER WRAPPING
- GRINDING GROUND BEEF

MEAT IN THE FREEZER IS NO ADDED BILL. IT ELIMINATES THE PRESENT BILL YOU NOW HAVE

CHARGE IT

90 DAYS TO PAY

- NO INTEREST
- NO FINANCE CHARGE
- NO CARRYING CHARGES
- NO PAYMENT FOR 30 DAYS
- 3 EQUAL PAYMENTS 30 DAYS APART

#2 **150 Lbs.** $44.50 PER PAYMENT FOR 3 PAYMENTS

EXAMPLE: 150 LBS. @ .89 = $133.50

Beef Based on Rib Plates & Flanks. Avg. Wt. 150-200

89¢ lb.

STEAKS
ROAST
GROUND BEEF
PLUS MUCH MORE

PLUS

FREE
30 LB. BONUS PACK
20 LBS. PERDUE CHICKEN
5 LBS. BACON
5 LBS. SAUSAGE
FREE with SPECIAL #2

#3 **260 Lbs.** $19.43 AVG. WEEKLY COST PER WEEK BASED ON 18 WEEK

EXAMPLE: 220 LBS. @ 1.59 = $349.80

Beef Based on Loin & Rib Plus Extra Rib Plates and Flanks

T-BONE STEAK	SIRLOIN STEAK
RIB EYE STEAK	PORTERHOUSE
FILET MIGNON	ENGLISH RIB ROAST
N.Y. STRIPS	SOUP CUTS
SIRLOIN TIP ROAST	STEW BEEF
RIB ROAST	GROUND BEEF

PLUS

FREE
40 LB. BONUS PACK
30 LBS. PERDUE CHICKEN
5 LBS. BACON
5 LBS. SAUSAGE
FREE with SPECIAL #3

FREE SMOKED HAM

AVG. 10-12 LB.

TO THOSE WHO PURCHASE
THURSDAY 12/1/83
FRIDAY 12/2/83
SATURDAY 12/3/83
SUNDAY 12/4/83

CUSTOMER INFORMATION

WATCH YOUR MEAT CUT & WRAPPED FOR YOUR FREEZER FREE. ALL BEEF SOLD HANGING WT. AND CUSTOM CUT FREE. ALL TOTALS VARY BECAUSE BEEF IS NOT A MANUFACTURED ITEM. ALL BEEF SOLD BY CUTTING TIMES.

USDA PRIME AND USDA CHOICE
YIELD 1-3 PRIMAL CUT SECTIONS
$1.89-$3.89

GUARANTEE

All beef and products guaranteed for tenderness and flavor ... If not completely satisfied, return and your order will be replaced pound per pound, package per package

— NO TIME LIMIT —

PRICE FREEZE GUARANTEE

We guarantee to reserve the prices for a period of twelve months if you decide to purchase again. Double freezer wrap guaranteed for eighteen months against freezer burn.

Dear Friend,

Saving and quality are important to everyone. That's why it's my special pleasure to be able to pass along these outstanding values from the nation's leading companies. I hope you'll try each of these fine products

By Family Meats

Date Nov. 27, 1983 FAMILY MEATS

PLEASE CALL NOW
- COLLECT -
685-4423

IF LINES ARE BUSY PLEASE KEEP CALLING THANK YOU VERY MUCH.

HOURS: M-F 10-8
SAT. 10-6
SUN. 12-6

FAMILY MEAT

34 BROOKFIELD ST.
LAWRENCE, MA.
685-4423

From left, Mr. and Mrs. William A. Doyle, Midshipman First Class W. Gerard Doyle, Carol Doyle and David Doyle. (Naval Academy Photo).

Family Visits Naval Academy

Mr. and Mrs. William A. Doyle, 11 Westwind Road, Andover, recently visited their son, Midshipman First Class W. Gerard Doyle, who graduated in 1980 from Andover High School. Also visiting Midshipman Doyle were his sister, Carol, and brother, David.

Midshipman Doyle, an engineering major, will graduate from the Naval Academy in May 1984.

A significant part of the academic program is geared toward the engineering and science fields, with 80 percent of the midshipmen electing to major in a technical skill and the remaining 20 percent opting for the humanities. In all, there are 18 majors available.

Professional military training is also a fundamental element in the Naval Academy's education program. This training is conducted at the academy during the academic year and, during the summer, at both shore stations and at sea aboard ships of the Fleet.

Physical development requirements at the Naval Academy are met through the physical education program, the intercollegiate program which offers 33 varsity sports and the intramural program which offers 31 sports. All midshipmen are required to participate in a sport, either at the varsity or intramural level.

To accomplish the mission of training the 4,500-member brigade of midshipmen, the academy calls on its 550 faculty members, equally divided between civilian professors who provide academic continuity and naval officers who rotate every few years to bring the latest experience from the Fleet.

Rabbi To Address Hadassah

Rabbi Harry Roth of Temple Emanuel, Andover, will be the guest speaker at the next meeting of the Greater Lawrence Chapter of Hadassah on Sunday, Dec. 4, at 7:30 p.m. at the home of Dr. and Mrs. Howard Zetlan, 11 Woodhaven Drive, Andover. Rabbi Roth will discuss his experiences as a recent visitor to the Soviet Union and will enlighten the group as to the current plight, frustrations and hardships of Soviet Jewry as he observed them first hand. It is particularly fitting that this topic will be discussed during the holiday of Chanukah, a Jewish holiday commemorating religious freedom. Members and their guests are invited.

Hadassah, the Women's Zionist Organization of America, is engaged in the struggle to alleviate the plight of Soviet, Syrian and Ethiopian Jewry. Through its educational programs and fund-raising events, Hadassah members hope to aid the cause of peace in the Middle East. For information about membership, call Mrs. William Halper or Mrs. Mark Sebell of Andover.

USE YOUR OWN MIND POWER
• LOSE WEIGHT
• STOP SMOKING
THROUGH HYPNOSIS
Hypnosis is an effective way to help CONTROL YOUR WEIGHT AND STOP SMOKING.
Don't put it off ... give us a call and find out how fast effective and inexpensive hypnosis can be.

COUNSELING and PSYCHOTHERAPY
• FEARS - PHOBIAS
• ANXIETY - STRESS
• PAIN - HEADACHES
• INDIVIDUAL &
• FAMILY THERAPY

Blue Shield & Other Insurance Accepted.

Professional Self-Improvement Center, Inc.
93 Main Street, Andover, Mass. 01810 -475-4250

Christmas Tour On Weekend

This Friday and Saturday, Dec. 2 and 3, the Homeworks Guild of Andover will feature its Second Annual Christmas Tour. For these two days members will gather in 13 homes to display and sell their work from 10 a.m. to 4 p.m.

The Guild was formed last year to promote local cottage industry and to generate an exchange between people who work in their homes and the community at large.

Because of the success of last year's event, the Guild has expanded its membership. some of the members' home work skills include toymaking, children's clothing, restored country antiques, needlework, folk art, pottery, weaving, stenciling, basketry, herbal delights and the fine arts of oil and water color painting.

The homes, festively decorated for the season, will provide a unique shopping experience and the flavor of an old fashioned Christmas. The directory can be purchased at the Earthfood Store, Pappagallos, Andover Book Store and Hay Scales Exchange.

FOR THE HOLIDAY SEASON
GIVE CHEESE
THE FINEST SELECTION OF GIFT PACKAGES MAILED TO ANY DESTINATION
FRESH MINCE MEAT
ANNALEE CHRISTMAS DOLLS
CRABTREE & EVELYN PRESERVES
SILVER PALATE DELICACIES
PERUGINA CHOCOLATES
FRESH BELUGA CAVIAR
GODIVA CHOCOLATES
PLUM PUDDING FRUITCAKE COOKIES
GERMAN MARZIPAN LEBKUCHEN STOLLEN
X-MAS NAPKINS GINGERBREAD HOUSES
HAND CARVED ORNAMENTS FROM GERMANY
The Butler's Pantry
Gourmet Cakes & Tortes
Cheese - Gourmet Foods - Kitchenware
7-11 BARNARD ST., ANDOVER 475-7121
YOUR HOSTS: TONI and JONATHAN WEBER
OPEN SUNDAY 1-5 P.M.

Microcomputers

What is a microcomputer? What does it do? How can I make use of it to make my day-to-day life and work more manageable? What can my five-year-old use the computer for, besides computer games? What are schools doing with computers? How come kids know so much more about computers than I do? Can I use it to balance my bank account? To figure my taxes? To inventory my resources, valuables, information, mailing lists? Can I afford to buy my own computer?

These are some of the questions many of us ask ourselves as we see computers used everywhere.

Ilse Schenk, consultant and educator, teaches computer literacy and LOGO workshops for teachers at Northern Essex Community College. In January she will conduct a series of LOGO workshops for kids and parents at the Museum of Science in Boston called "All in the Family."

As a service to the community, she will give demonstrations of varius uses of the microcomputer on the Apple II and answer questions on Monday evening, Dec. 5, at the Flint Memorial Library in North Reading.

Tom Rush
and friends
in
Concert

Saturday,
Jan. 14, 1984
8 P.M.

Tickets
$12.50 $10.00
(Group Discounts available)

J.E. Collins Center
For The Performing Arts
Shawsheen Rd.
(off Rte. 133) Andover
on the campus
Andover High School

Call 470-1905
for reservations

SMART SANTA SPECIALS

DRAFTING TABLE
The improved Spacesaver Regal offers many quality features. Using the same rugged tubular construction as the Professional model the Regal folds to only 7" for storage or carrying. It offers complete height and tilt adjustment (30" 44" and 15 98" respectively). The board angle can be adjusted with a single knob. Regal features the Spacesaver Professional aluminum T edge solid core wood or white laminated top with pencil ledge. The base with self-leveling glides and foot rest is available in colors without boards.
LIST 135 $99.95
KNOCKED DOWN

Stebco ATTACHE CASES
Stitched and cushioned side panels for a clean, contemporary look. Twin brass plated key locks. Two full-size expanding pockets, one flat divided half-size pocket with velour lining. Comfortable cushion-grip. Size 17x12x3. Shpg. wt. 4 lbs.
N2 TI-127 Harness Tan
N2 TI-7 128 Harness Brown
$33.75

Personal Computer Desk
• WB-4812-3 • 38" Top
• Ideal for New Computer
• Oak or Walnut
Reg. $165
$119.95
Save $45
(Knocked Down)

THE AUTO-STOP
Panasonic
Pencil Sharpener
Fully automatic electric pencil sharpener. Patented AutoSTOP feature stops sharpening as soon as the pencil is sharpened to a perfect 16° point. Special tool steel cutter blades. Sealed heavy duty motor never needs oiling. Transparent shaving receptacle. Non-skid suction cup feet. Compact design.
SAVE $10 $19.95 Reg. $29.95
KP-100

SHEAFFER
Calligraphy
No Nonsense® Pen
Here's everything you need to get a new start on your writing. New NoNonsense refillable pen with ritalic nibs in a choice of 3 widths. 14 cartridges of ink in 7 colors. Easy to follow instruction book. Ruled practice pad. What a great new fun way to write. See it soon.
Makes an ideal gift!
$8.95

SAVE 35%
Scotch
810 "Scotch" Brand Magic Transparent Tape 3/4"x1296" doz
Reg. $29.64 doz
$19.27

LEDU LAMPS
SALE $19.99
ECONOMY SWING ARM LAMP
• Clamp on mount • 36" Adjustable arm
• 7 decorator colors. Sandalwood, Rust, White, Black, Red, Yellow, Blue
K1-2400 Series List $29.95

bdb DESK
DEVONSHIRE OAK
• 24 x 42
• Ideal for home or office.
List $227.50
$159.95

Canon
LS5 HANDHELD SOLAR CALCULATOR
• 8-digit LCD with one memory • Performs chain multiplication and division memory and constant calculations, repeats raising to powers • Features square roots extraction of square roots, mixed calculations, percentages, add-on discount calculations • Compact design, spacious keyboard • Never needs batteries • 2 9/16 x4 5/16 x3 1/16 • Shipping weight 3 oz.
ONLY $14.95

Parker
JOTTER BALL PEN
It comes with a refill that is designed to prevent messy blobbing and skipping. And it writes up to five times longer than most ball pens. Stainless steel, combined with four popular barrel colors: burgundy, dark blue, light blue and black.
$2.95

HON DESK
Model 7•34461
30x60
Double Pedestal
$189.95
List 279.70

Hayel Padholders
As practical as they are beautiful — padholders that have the distinctive HAZEL touch of quality in your choice of sizes, colors and materials.
$7.95

3M
Buy a 3x5 or 3x3 Post-it® Note Pre-Pack and
GET A FREE Post-it® Tray
(a $4.98 value)
Notes stick anywhere and remove easily.
SAVE 40%
3x3 24-Pad pack with FREE Tray $27.30 Value ONLY $16.08
3x5 24-Pad pack with FREE TRAY $34.26 Value ONLY $13.20

CROSS
CLASSIC BLACK
Give Classic Black® writing instruments. Handsomely gift packaged and mechanically guaranteed for a lifetime.
Priced From $15

THOMPSON'S OFFICE PRODUCTS
686-8222
278 So. Broadway, Lawrence, MA
Mon.-Fri. 8-5:30 — Sat. 9-2
77 MAIN ST., ANDOVER, MA
Mon.-Thurs. 8-6 — Fri. 8-8. — Sat. 8:30-5 — Sun 12-5

Andover Townsman

A Fair Weekend

DECEMBER 1, 1983

Dickens Of A Fair

Christ Church, 25 Central St., will be holding its Dickens of A Christmas Fair Saturday from 9 a.m. to 4 p.m. Top photo, Jeanie Powers, 4 Ferndale Ave., and Mary Lou Lawrie, 26 Cutler Road, co-chairmen of the fair, check over some items to be offered, while at right, Sarah Witham, 9 Farrwood Drive, looks for a special gift among the many handmade items to be available. Story on page 20.

Christmas Kitchen

St. Augustine's School will hold a 'Christmas Kitchen' Saturday, Dec. 3, in the school hall. A raffle is being held in conjunction with the fair with some of the prizes to include a donated doll house, three-piece wooden bulldozer set and a wishing well handcrafted by Frank Sampieri. There will be a country store featuring baked goods, preserves, hors d'oeuvres and deli. A luncheon will also be served.

Art Exhibit

The paintings of Robert Caulfield, a well-known Lynnfield artist, are on dislay through December 9 at American Mutual Insurance Companies each week day from 8 a.m. to 4 p.m.

Caulfield began painting at the age of 10. He is a self-taught artist and has exhibited in many galleries throughout New England. Last year his paintings were on exhibition in New York City.

He is a member of the Copley Society, Boston, and specializes in street scenes and inclement weather scenes as well as tranquil views of New England.

Inset doors. Unmistakable quality from Rutt.

Inset doors. Hand-cut beading. Glued mortice-and-tenon joints. They're the results of true hand craftsmanship. The kind you get from Rutt.

Naturally, the Rutt blend of skilled craftsmen and painstaking work is an expensive one. But for a lifetime of service and beauty, the price you pay is a bargain.

Visit us soon and see the all wood Rutt cabinets.

FREE DESIGN

KITCHEN PLACE

2 Stevens St.
Cor. N. Main
Andover

Open Daily & Fri. Nite
476-0565

Choice

BayBanks Investment Plans.

BayBanks Investment Plans.

- *1-8 Yr. Fixed Rate Time Deposits.*
- *3-Month Fixed Rate Time Deposit.*
- *6-Month Fixed Rate Time Deposit.*
- *BayBanks Capital Account*

At the BayBanks, we realize there's no such thing as one perfect investment. Because no two people have the same savings goals or investment requirements. That's why we offer you such a wide range of options from money market accounts to eight year guaranteed rate deposits. So you can pick the maturity and rate that's best for your investment needs.

For example, you can choose a fixed rate time deposit from one to eight years. And even specify the year, month and day your investment matures. So if you're investing for a particular goal—tuition, a trip or an automobile—you'll have the funds when you need them.

And every BayBanks Time Deposit pays a competitive rate. They also feature automatic renewal so you can keep earning interest without having to come into the bank.

In addition, we offer investors the expertise of a staff of professionals who can provide you with information to help you make sure your choice is the right one.

You can be comfortable knowing you're working with one of the largest and strongest banking organizations in New England when you come to the BayBanks. Your investments are insured up to $100,000 by the FDIC, of course.

To find out what this kind of choice can do for you, talk to the customer assistance staff at any of the more than 200 convenient BayBanks offices. Or call the BayBanks Hotline, toll-free at 1-800-342-8888.

BayBanks®

Invest in Something Better®

Members FDIC • Withdrawals prior to maturity of any time deposit require the consent of the bank and are subject to a substantial penalty.

Dickens Of A Christmas Weekend At Christ Church

Christ Church, 25 Central St., Andover, will present a "Dickens of a Christmas Weekend" Friday, Dec. 3, through Sunday, Dec. 4, with a Heirloom Auction on Friday night, the annual Christmas Fair all day Saturday and an Ecumenical Service on Sunday.

The Heirloom Auction will begin at 6:30 p.m. in the Parish Hall with refreshments available. Treasures from some of Andover's finest attics will be auctioned off, including James River silk damask Hepplewhite coach, two Copeland plates, Pier mirrors, custom-made reproduction colonial maple bed, two-part Victorian cupboard, mahogany chair and many other interesting items. A preview of these items will be held from 4 p.m. to 6:30 p.m.

The Christ Church Fair will be held from 9 a.m. to 4 p.m. Noted for its handcrafted toys, gifts, decorations and homemade foods, this year the fair has expanded to include a dolls table, gourmet foods and period photography of children for ornaments and demonstrations of weaving, stenciling, candlemaking and apple cider pressing. John Bellaire will visit the book table to autograph copies of his books for children. Santa Claus will listen to children's wishes and refreshments and babysitting will be provided all day.

Mary Lou Lowrie and Jeanie Powers have co-chaired this year's fair and a host of others have worked for a year planning and organizing.

Energy Savers

Joseph Donahue of Energy Planning, Inc., left, reviews the energy savings results for the Greater Lawrence YWCA with John Janowski, mintenance man and Joslyn Converse, executive director.

Agencies At Seminar

1Representatives from six local non-profit agencies, including the Lawrence Boys' Club, Jewish Community Center, St. Ann's Home, Andover-North Andover Y.M.C.A., Lawrence Y.M.C.A. and the Greater Lawrence Y.W.C.A., recently attended an energy conservation seminar sponsored by the Merrimack Valley United Fund.

These representatives were part of a group representing 24 United Fund member agencies involved in this energy conservation project.

The Merrimack Valley United Fund has invested $314,278 in the energy future of some 24 member agencies which own their own buildings and have building-centered programs. Each agency received a total energy audit from the consulting firm, Energy Planning Inc.

The purpose of the seminar, taught by Joseph Donahue of Energy Planning Inc., was to update the agencies on the changes that have been made to their facilities. These changes include set-back thermostats, reduced wattage lighting, weatherstripping and other important conservation measures, Monthly, the energy consultants monitor each facility to insure that the conservation implementations are being utilized properly.

This energy investment by the United Fund was done with a three-year payback goal. After one year, ten agencies with swimming pools have already reported a combined savings of $88,651.

Holiday Fair

ECLC Learning Center, 594 Chickering Road, North Andover, will hold a Holiday Fair, 10 a.m. to 2 p.m. Saturday, Dec. 3, as a family event. Alumni are welcome.

Appointed Associate Producer

Douglas Taylor, son of Mr. and Mrs. Bruce Taylor, has been instrumental in founding the DePauw University Broadcasting Co. and has been appointed associate executive producer of this new communication medium. With initial funding of $100,000 provided by alumnae and the university, the television broadcasting company will offer students on-the-job experience in television production, programming and management and will air university and local events over the Indianpolis, Ind., cable network.

A member of the class of 1984, Taylor is majoring in communications with emphasis on television production and minoring in music. As part of DePauw University's winter-term program, he has completed student internships in radio production at WBZ Boston and in television production at WPEC-TV, West Palm Beach, Fla., where he has been accepted for a second internship in January 1984.

Taylor, a member of Lambda Chi Alpha, social fraternity, has been named to Alpha Epsilon Rho, national broadcasting honorary and is publicity chairman for the DePauw chapter. He is in his third year as director of Men of Note, a prestigious 14 member university men's vocal group.

Founded in 1877, DePauw University, located in Greencastle, Ind., is a private coeducational liberal arts university offering undergraduate majors and pre-professional programs in more than 30 areas, including communication arts and sciences. The university's radio station, WGRE, was the nation's first 10-watt educational FM station in 1949. Now expanded to 115-watts, the award-winning news and educational station is affiliated with UPI news service. More than 2,350 students representing 44 states and 15 foreign countries and U.S. territories are enrolled at the university.

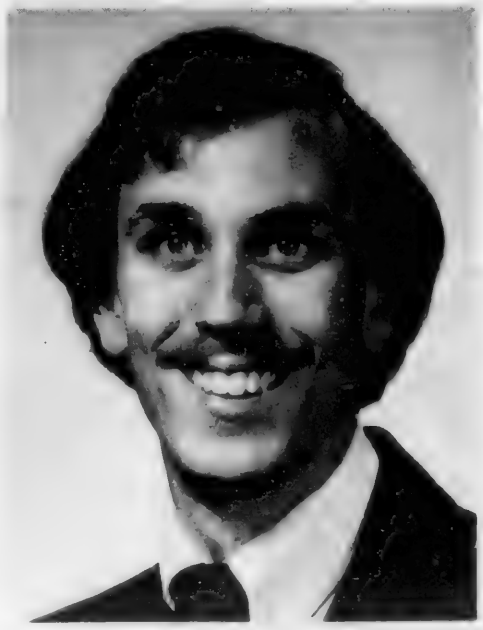

Douglas Taylor

ANTIQUE CO-OP
202 (rear) SUTTON ST., NO. ANDOVER
Rooms & Rooms of Antiques
Used. Abused. Etc.
We Carry Everything Old
10 Dealers Under 1 Roof
Mon. - Sat. 10:30 - 5:00
Any Time By Appt. 687-7173

ARRESTED ON CRIMINAL CHARGES?
Former Assistant D.A. handles criminal cases in all Mass. and Federal courts. Free initial consultation.
Drug Charges - Drunk Driving
White Collar Crimes - Juvenile Offenses
Legal Defense For All Crimes
CALL: ATTY. ROBERT LEWIN
Main Office 1 Salem St., Malden 1-322-2228
Both Offices Days - Evenings Weekends - Toll Free 1-800-523-2228
Residence Office Andover Evenings/Weekends 470-0183
Practice Concentrating in Criminal Defense

We're the ski vacation experts!
From helicopter skiing in

British Columbia to Vail, Aspen or a weekend in the White Mountains, we've done it all! Nobody knows more about ski vacations than we do! And the reason is simple... we've taken every run ourselves!
Make your plans now for a winter full of fun... hit the slopes with the downhill skiers at Travel Anywhere!
Call us at 617-475-2614
TRAVEL ANYWHERE
ONE ELM SQ., ANDOVER, MA

Andover Townsman

At Our Schools

DECEMBER 1, 1983

Montessori Observes Thanksgiving

The Andover School of Montessori held its traditional Thanksgiving Day celebration lat week when the two classes totalling 50 preschoolers ate and gave thanks together. One class, garbed as pilgrims, invited the other class, in Indian attire, to share the Thanksgiving fare of pumpkin bread, jello and juice.

This year's articipants included Melissa Armstrong, Richard Bateman, Emily Brodsky, Ellen Casper, Aaron Cooper, Megan and Cara Daly, Matthew Derba, Hannah Edmands, Joel Elzweig, Julie Galaburda, Brian Gantz, Abbey Goldstein, Merrisa Gordon, Kenneth Groff, Lindsey and Jessica Hellman, Megan Jarrett-Haberle, Brian LaFranchi, Joshua Lemaitre, Sheryle Linsky, Andrew and David McDonald, Seth Robbins, Randy Romano, Shawn Shetty, Rebecca Thyresson and Abigail Woodroffe of Andover; Jennifer Boynton, Raja Das, Lisa Divencenzo, Andrew Gunn, Johnna Haigh, John Kalin, Christopher and Ricky Loomis, Daniel Proulx, LeeAnn Schruender, Jaqueline Scully, Allison Smith and Joshua and Brooks Winchell of North Andover; Tara Giordano, Colleen and Katie McHugh and Kate Currie Pearson of North Reading; Jonathan Devan and Sanford Feedman of Methuen; and Calvert Seabaugh of Lawrence.

The school is located at St. Michael's School in North Andover and is parent-run and owned. Students are accepted and policies made without regard to race, color, creed or national origin. Further information can be accepted by contactin the school.

Nursery Accepting Names

The Nursery School, which is operated as part of the "Exploring Childhood" course at Andover High School will be accepting applications for the winter-spring terms.

During the second semester, students in the childcare course, under the supervision of their teacher, run a nursery school for three and four-year-old children. To be eligible, children must by three years old by December 31.

The school runs from February through June. Two sections are available, the first meets on Monday and Thursday from 8:45 a.m. to 10:45 a.m. and the second meets on Tuesday and Friday.

As demand normally exceeds space available, selection of the children will be by lottery on December 20 at 12 noon. Applicants must be residents of Andover.

Applications will be available at the occupational education program advisor's office at Shawsheen School beginning December 5. The deadline for applications will be December 16.

ACADEMY HAIR STYLING
96 Main St., Andover
HOURS:
Tues. thru Fri. 8:30-6:00; Sat. 8:30-5:00
470-0981
Call for appointment or walk in

THE STOCKROOM™
FAMILY SHOE OUTLET

Brand name shoes at 20-60% off.*

*Brands that sell so well at full price, they won't let us mention their names. These savings are possible because we hunt for bargains. We take advantage of close-outs, quality irregulars and cancellations that cost US less ...so they cost YOU less! We're owned by one of the most established, trusted quality footwear manufacturers in America.

The Stockroom Family Shoe Outlet
...quality, comfort and savings in footwear for the entire family.

LAWRENCE
7 Broadway
HOURS: M, W, TH, 9-6; T, F, 9-8; Sat. 9-5:30

BEDFORD, N.H.
Bedford Mall
HOURS: M-S, 9:30-9; Sun., Noon-6

The Children's Exchange
• Maternity Clothes
• Children's Clothes 0 - 6X
• Toys
• Juvenile Equipment
172 Main Street (Rt. 28)
No. Reading, MA
664-2052
Winter Clearance Sale Starts Thurs. Dec. 1st
Open Wednesday thru Saturday 10 to 4

In Chorus

Andover High students selected to participate in the Northeast District Chorus are. front row, from left, Andrew Shattuck, Susan Kachen, Bronwyn Niece, Mark Hein, Karn Santagati. Back row, Susan Burke, Kevin Lambright, Laura Havious, Ketih Tynan, Kristen James, Greg Hopwood.

Students In Chorus

Thirteen Andover High School students have been honored by being elected for the Northeastern Massachusetts District Chorus and will participate in the N.E. District Concert sponsored by the Massachusetts Music Educators, January 21 at Lowell University.

Members of the 230-voice chorus were chosen from a field of 568 high school students through competitive auditions held recently in Beverly and Arlington.

Andover High School students qualifying include Laura Hovious, Mark Hein, Susan Burke, Karen Santagati, Kristen James, Bronwyn Niece, Susan Kachen, Benjamin Choi, Kevin Lambright, Andrew Shattuck, Greg Hopwood, David Pascucci and Keith Tynan.

Receiving the highest soprano scores for the entire N.E. District were Laura Hovious, placing first; Mark Hein, second; and Susan Burke, fourth.

Laura Hovious, Mark Hein, Susan Burke, Karen Santagati, Bronwyn Niece, Andrew Shattuck and David Pascucci have qualified to participate in competitive auditions for the Massachusetts State Chorus.

The students are involved in the choral groups at Andover High School under the direction of Keith H. Gould.

Open House

Newbury Junior College will sponsor a free open house on Saturday, Dec. 10, at 10 a.m. to introduce its Weekend College. The seminar will be conducted at the Brookline campus, 129 Fisher Avenue.

The Weekend College offers Assoiate in Applied Science degrees in accounting, audiovisual/media technology, business management, computer science, marketing, medical secretarial, professional secretarial, word processing specialist and culinary arts food service management. Students may earn an Associate degree in just two years by attending college one day per weekend.

For additional information, call Lisa Beck.

Marketing Students Raise Funds

The marketing students ran a successful fundraiser recently at Andover High School. They had a net profit of approximately $1500 which will be used to defray the cost of the marketing competitions through D.E.C.A. (Distributive Education Clubs of America), for a banquet at the end of the year and two scholarships which will be presented to two students who further their education in a business school.

Students who participated in the drive earned 10 percent commission on their gross sales and the top salesperson in each class earned a $50 check which was sponsored by A.G. Electrical Contractors, Inc. of Lowell. Mary Reardon, Steve Duncan and Debra Robertson were top salespeople. The top class overall was treated to a dinner engagement at Andover Jade.

George Spanos, teacher/advisor of the marketing students, was very pleased with the outcome of the drive and commended the students on their outstanding achievements.

In France, a huge wicker figure clothed in outlandish garb and carrying a basket on its back is strapped on a donkey and paraded through the streets. Villagers fill the basket with food and gifts, which are received by the poor at the village church. The figure is named "Melchior" after one of the three Magi.

Happy Birthday Kristen Sweet 16!

Variety Is Here!
• Newpapers • Groceries
• Magazines • Tonic
• Paperbacks • Candy
ANDOVER SPA
9 Elm St. 475-4750

Regina
The Christmas Rose 1983
The first in a limited edition, collector's series of elegantly crafted sterling silver medallions, celebrating the traditional flowers and foliage of the Christmas season. $30.00

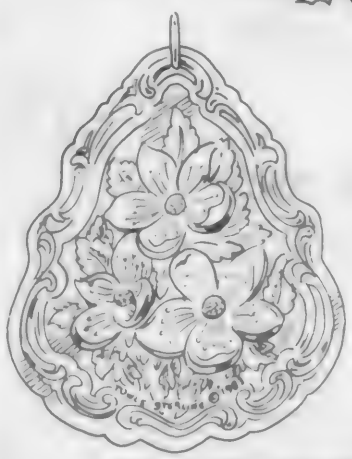

TOWLE SILVERSMITHS
ANDOVER - 44 MAIN ST. • 475-8038
NORWOOD 670 Washington St. 762-3777
ARLINGTON 717 MASS. AVE. 643-1717

Honor Roll At Doherty Jr. High

Doherty Junior High School Principal Dr. Richard F. McGrail has announced the Honor Roll for the first term:

Grade 7

High Honors

Sarah Bamford, Lindsey Curley, Eiza Edelsberg, Beth Fagan, Michael Faraci, Alexandra Gardner, Lance Gomes, Pauline Koh, Joseph Lyons, Marisa Murtagh, Heather Pomeroy, Denise Teves, Amy Van Aken, Erin Wallace.

Honors

Nancy Abramson, Mark Angelos, Joseph Anuff, Joan Asgeirsson, Tara Bachner, Seth Bannon, Michael Barrett, Shubha Bilwakesh, Jennifer Borden, M. Wesley Breazeale, Megan Buckley, Peter Caruso, Jonathan Clough, Michael DeMartino, Julie Enos, Betsy Frankenberger, Stephen Gack, Heather Galvin, Bethany Genier, Nina Gilmore, Nikolai Gonzalez, Ish Gupta, Jennifer Hastings, Kristen Heller, Laurie Hess, Catherine James, Donald Keamy, William Koromhas, Scott Lanouette, Tad Lee, Tracy Lee, David Lenoe, Derek Liou, Mary Lim, David Manning, Cindy Mannion, Karen Maxwell, Brendan McGrail, Stephen McSweeney, Amy Mencis, Patricia Midolo, Emily Muldoon, Maureen Murphy, Patricia Novelline, Julie Palmquist, Christian Parker, Jonathan Penney, Matt Persing, Heather Pottle, Kathleen Radulski, Ben Reilly, Douglas Rogers, Heather Ryan, Lisa Sanchez, Elizabeth Symchych, Jason Tucker, David Vogel, Patricia Wahr, Lee Webster, Steffanie Wilson, Steven Wrigley, Cara Zappala.

Grade 8

High Honors

Andra Basu, Laura Bicknell, Stephen Borden, Maya Emsh-

(Continued on Page 24)

Put tree lights on first, before other ornaments. Check them for frayed cords or broken sockets. Wind the wires around the branches and don't use staples or brads to hold them in place.

Kaleidoscope Gallery

We have original and distinctive handmade table lamps priced from $31-50. Special orders accepted.
Plus a large range of handthrown pottery made on the premises.

29 Washington St., Haverhill
374-8411

Crafts Fair

For the sixth consecutive year the Homecraft Alliance will sponsor its Annual Christmas Craft Fair at St. Joseph's Hall, 40 Main St., Salem, N.H., on December 3 from 10 a.m. to 4 p.m.

Several new crafts have been added this year. Among them are Sandie Duiker, A Manchester-area blacksmith; Enar Carlson, an accomplished tinsmith; Marion Gooding-Smith with her Victorian floral wreaths; Carol Kroeter with her intricately executed woodburnings and Marianne Dosier with dried floral gifts. Harriet Cawderey, the applehead lady, will return this year, along with Bill Downs and his wooden puzzles, Rosemary Gordon and her collages and Gisella Saver with her country tole painting.

Lunch and homemade desserts will be served.

Andover and North Andover residents participatng in the show are Pat Harnden (wood decoys), Linda Berube (fabric country animals), Christine Farhadian (grapevine wreaths) and A.W. Nickerson (oak and pine wood craft).

Come Try The Rich American Velvets The New Fall Color Collection At

MERLE NORMAN
The Place for the Custom Face

93 Main Street
Olde Andover Village
475-2680

THE DOUBLE PROFIT IRA

EARNS MORE INTEREST AND LETS YOU PAY LOWER TAXES

There's a double benefit to opening or adding to your IRA at Lawrence Savings Bank. You'll earn a very competitive interest rate. And you'll save in taxes.

A CHOICE OF HIGH-PAYING INVESTMENTS

At Lawrence Savings Bank you have a choice of three investment options for your IRA. Select from them according to the amount you'd like to deposit and the terms of the certificate. All of these accounts give you high current-market rates. And you can transfer between accounts as your certificates mature.

TAX BENEFITS

For the tax year 1983 — and until April 15, 1984 — you can deduct up to $2,000 from your taxable income with a regular IRA. For couples with one non-working spouse, the limit is $2,250. If both spouses work, it's $4,000.

You won't pay Federal taxes on your savings as your IRA grows. And you can begin to make withdrawals as early as age 59½. Then, only the amounts you withdraw are taxed by the IRS.

OPEN, ADD TO, OR MOVE YOUR IRA TO LAWRENCE SAVINGS BANK

Start saving for your retirement today. For details on how to open, add to, or move your IRA to Lawrence Savings Bank, call us at 687-1131. Or stop by any branch office today.

Remember, your IRA from Lawrence Savings Bank is insured in full. And we have SEP and Keogh plans available, too. See us for details.

Lawrence Savings Bank

Lawrence 255 Essex Street **Methuen Mall** Next to Jordan Marsh **North Andover** 451 Andover Street **Methuen** 20 Jackson Street **West Methuen** 148 Lowell Street **Andover** 342 North Main Street **475-3650** **687-1131**

Member FDIC / DIFM

Council Officers

Newly-installed officers of the West Junior High School Student Government are, from left, William E. Hart principal; Wendy Carothers, daughter of Mr. and Mrs. Thomas Carothers, 202 Shawsheen Road, treasurer; Amy Goldstein, daughter of Mr. and Mrs. Frank Goldstein, 13 Candlewood Drive, secretary; Judith Plati, daughter of Mr. and Mrs. Joseph Plati, 7 Lancaster Place, vice president and Lance Lee, son of Mr. and Mrs. Shee Lee, 68 Beacon St., president.

Honor Roll

(Continued from Page 23)

willer, Jodie Henderson, Hobart Kalkstein, Robin Kim, Amy McNeil, Aleke Msumba, Jennifer Murphy, Carolyn Nash, Laura Phieffer, Holly Shanaman, Marcy Taylor.

Honors

Jeffrey Abrams, Frederick Banzi, Rachelle Blank, Michael Campion, Scott Carleton, Julie Casanave, Nicole Champagne, Edward Chateauneuf, Alison LClimo, Jill Coon, Michael Flynn, Elizabeth Goetze, Sharon Hastings, Christopher Hekimian, Nancy Higgins, Irene Hsieh, Joelle Johnson, Laura Johnston, Jennifer Kasper, Amy Kiley, John Lahiff, Brandon McCue, Steven Mencis, Peter Newman, Daniel Norris, Sharon Petzold, Jon Pratt, Heather Restuccia, Jennifer Roen, Mark Russell, Beth Schwedler, Arthur Stansfield, Michael Troy, Peter Vehlow, Scott Wallace, Karen Watkinson, Jennifer Wilson, Joshua Yezerski, Basil Yokoyama.

Grade 9

High Honors

Lynne Brocklesby, Anne Koerckel, Nancy Lee, Jane Leech, Terence McAllister, Karen Mitchell, Melissa Morton, Barbara Voutiritsa, Heather Whyte.

Honors

Elizabeth Bakulski, Scott Brink, Holly Burnett, Lisa Carter, Stephen Duosch, Susan Estabrooks, Dawn Fater, Michelle Fox, Martha Fraser, Irene Hanning, Heidi Hoskison, Veronica Jessico, Suzanne Karp, Candice Kirkiles, Jeffrey Kittleson, Shay Livingston, Lisa Minkkinen, Shelly O'Brien, Christopher O'Neil, David Penney, James Phieffer, Gillian Recesso, Jennifer Reynolds, Mary Sartory, Robert Schmidt, Michael Schwartz, Kathleen Veno, Adam Wager, Barbara Wahr, Jacquelyn Young, Katherine Walsh.

Initiated

Suzanne Schwind, daughter of Mr. and Mrs Peter Schwind, 20 Kathleen Drive, was formally initiated into Kappa Alpha Theta at Villanova University on November 19.

Kappa Alpha Theta National Fraternity for Women formed their new colony, Epsilon XI, on September 15 and 32 women were chosen after a three-day program. They participated, afterward, in a nine-week pledge program ending with their formal initiation.

Exam At Austin Prep

Austin Preparatory School will administer an entrance and scholarship exam to prospective students on Saturday, Dec. 3, at 8:30 a.m. at 101 Willow St., Reading, near the junction of Rtes. 93 and 128. Pre-registration is not required.

Austin Prep is a college preparatory school for young men, run be a faculty of lay men and women and priests of the Augustinian order. The school is dedicated to meeting the academic, cultural and athletic needs of young men in the average to superior range of intellectual ability. Austin is a Catholic educational institution, but admits boys of all faiths.

SHOP WITH CLASS

Has restocked for

CHRISTMAS!

Shipments directly from the garment district.

Designer name clothing at remarkable discount prices.

447 Essex Street
Lawrence, MA
Phone: 685-8509

SHOP WITH CLASS is a Citizens League for Adult Special Services, Inc. program.

WATCH SALE

50% OFF

SELECT GROUP OF OVER 50 STYLES

Omega
Seiko
Bulova

WATCHES

Layaway now for Christmas.

Nazarian

Jewelers of Distinction

Open Friday Nights til 8

327 Essex St., Lawrence 682-1892

35 Main St., Andover 475-8202

Allergy — Immunology Associates, P.C.

Jack E. Farnham, MD - Wilfred N. Beaucher, MD & Julian Melamed, MD

Announce The Relocation Of Their Office To

Suite 204
Valley Professional Building
411 Merrimack Street
Methuen, MA 01844
(617) 689-8890

Adult & Adolescent Allergy & Immunology

Hospital Affiliations:
Bon Secours
Mass General
Brigham & Womens

Andover Townsman

The Arts

DECEMBER 1, 1983

Orchestras, Ensembles In Concert

The Phillips Academy orchestras and wind ensembles will appear in concert in Cochran Chapel on the Andover campus on Friday, Dec. 2, at 8 p.m.

Two woodwind groups, a flute quartet and a choir, will start off the program. The quartet will play two brief concerti by J.M. Molter, a contemporary of J.S. Bach, for four flutes with basso continuo. The choir, led by Karen Franson, will perform works by Virgil Thompson and two post-romantic Russian composers, Scriabin and Miaskovsky. The brass choir, directed by Hannah Clark, will play a prelude and minuet by Henry Purcell and a fughetta from R.D. Miller's "Suite Miniature."

After the intermission, the two string orchestras will present a portion of Benjamin Britten's "Simple Symphony," under conductor Laura Hammons, and Vivaldi's "Concerto for Two Trumpets and Orchestra," with student soloists, Stephan Hamman and Eric Ma, and directed by Richard Wilson. Finally, all forces will combine into a 65-piece symphony orchestra to perform Schubert's "Symphony No. 8 in B," the "Unfinished," again under Wilson's direction.

The concert is open to the public.

Ballet Trip

The Lawrence Jewish Communit Center will sponsor a trip to the Wang Center in Boston to see the American Ballet Theatre Company, under the direction of Mikhail Baryshnikov, on Wednesday, Feb. 1, at 2 p.m.

For further information, contact the Jewish Community Center. The public is welcome.

The BIG SHIRT

in creamy charmeuse with pull on pant

Visit Jacqueline's for the best in holiday fashion!

jacqueline's

The Specialty Store where you'll find the unusual fashion.

Rte. 1 South to 129 Salem St.
One Post Office Square, "off Salem Street," Lynnfield, 581-9622
Monday-Saturday 10 a.m. to 5:30 p.m.
VISA · MC · LAYAWAY

Open Wed., Thurs. & Fri. nights till 8 p.m.

DEPEND ON THESE FOR ALL YOUR CHRISTMAS SHOPPING

Your Arlington Trust VISA or MasterCard are honored just about everywhere you shop. You don't have to worry about whether you're carrying enough cash for your Christmas shopping. Carry your VISA or MasterCard instead of cash and shop with ease.

If you don't already have an Arlington Trust VISA or MasterCard, there's still time to get your cards for this year's Christmas shopping. Come into any Arlington Trust Company office and apply today.

Arlington Trust company

18 Offices: Lawrence, Methuen, Haverhill, Andover, No. Andover, Middleton, Newburyport, Salisbury, Tewksbury, Lowell

Arlington Trust is insured by the Federal Deposit Insurance Corporation, an agency of the United States Government

Equal Opportunity Lender

Folk Singer To Be Featured

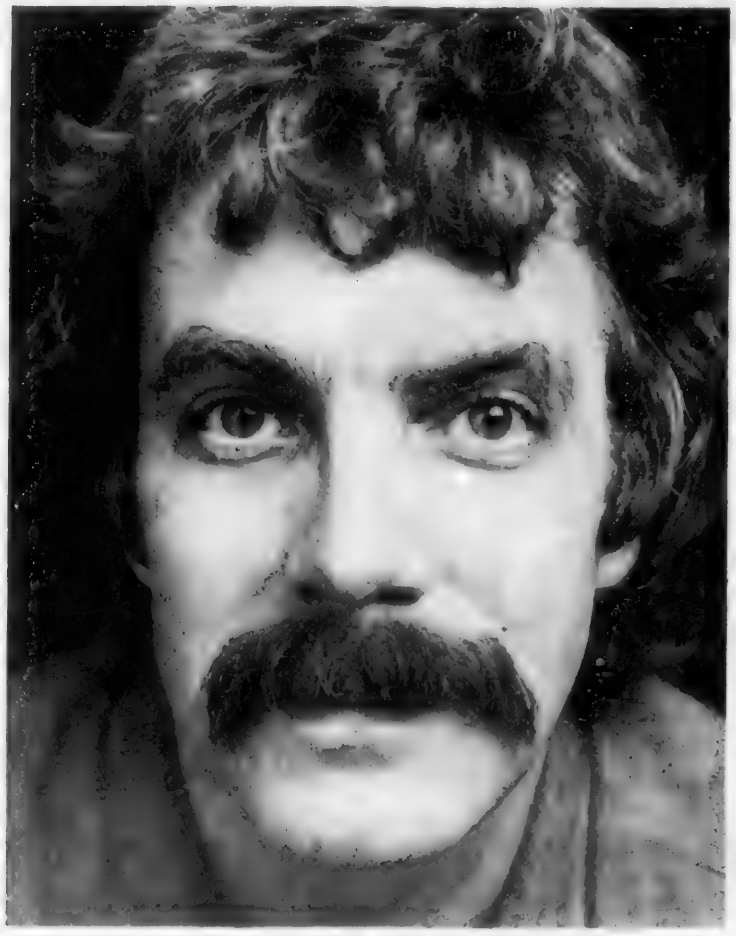

Tom Rush

Tom Rush, the popular folk singer, will appear in concert on Saturday, Jan. 14, at the J. Everett Collins Center for the Performing Arts, off Route 133, Shawsheen Road, on the campus of Andover High School, Andover.

Appearing with his "friends," the term he uses for his band, Rush is in the middle of a comeback from his popularity in the early '60s when he started singing in Harvard Square.

In the course of a 20-year professional career that begain in the coffeehouses around Harvard University where the folk music revival was born, Rush has made ten record albums and entertained innumerable concert audiences. He has never been a pop music singing star, but has had significant influence on the course of today's music.

For the last two years he has played to sold-out audiences at Symphony Hall, Boston, and last year his concert was broadcast nationwide over PBS television. Nearly 10 million viewers tuned in to watch his performance.

Rush, in addition to planning a TV series for public television on the roots of American music, has cut a new album, "New Year," gleaned from his first Symphony Hall concert.

Fans will have an opportunity to meet and talk with Rush at a special free workshop on Saturday afternoon before his 8 p.m. performance. Workshop details and registration information will be announced shortly.

Tickets are on sale at Andover Bank, Main Street, Andover; "Just For You," 36 Main St., Andover; and the Collins Center Box Office, open daily from 10 a.m. to 4 p.m.

George Monseur

Christmas Concert Scheduled

The Merrimack Valley Philharmonic Orchestra will hold its annual Christmas concert in St. Lucy's Church, 254 Merrimack St., Route 110, Methuen, on Sunday, Dec. 11, at 3 p.m.

Under the direction of its new conductor, George Monseur of Boston, the orchestra will play the "Overture to the Magic Flute" by Mozart, the "Faithful Shepherd Suite" by Handel, "Children's Symphony" by McDonald and Berlin's "White Christmas" with an audience sing-a-long to put everyone in the Christmas mood.

Greater Lawrence musicians include Evelyn Castricone, Joseph Pulvino, Domenic Teoli of Lawrence; Victor Andreoli, Roy Arsenault, Lucienne Caine, Donald Olson, Victoria Scuito and Alfred Zappala of Methuen; Linda Amundsen, Frank Comarone, Marie Rawlings and Sam Willis of North Andover; and Dr. Edmond Melucci, Roxann Nickerson, David Robichaud and Joanne Young of Andover.

Tickets will be available at the door.

Neil Simon Play At Center

The CFC Players of the Christian Formation Center, River Road, Andover, will present Neil Simon's "Barefoot in the Park" on Friday, Dec. 2, and Saturday, Dec. 3, at 8 p.m. in the Center Auditorium. Admission may be paid at the door.

The center performance, directed by Edward Stoddard of Tewksbury, will feature Barbara Brucato of Lawrence as Corie, Steve Gallant, also of Lawrence, as Paul, Gloria Lucas of Tewksbury as Mrs. Banks and Paul Sans Cartier of Dracut as Victor Velasco.

Production manager is Barbara Bourgeois of Andover, assisted by Donna Bourgeois as stage director. The set designer is Maureen Sayer of Lowell, assisted by Andrew, Tony and Andy Lucas of Tewksbury, Normand Bourgeois of Andover and Stanley Gabrijelski of Lawrence. William Callahan is handling publicity and Maryann LaPointe is head of hospitality, both of Lawrence.

To Lecture

Donald Pugatch, M.D., medical director of Eating Disorders Associates, 18 Railroad Avenue, Andover, will be a speaker at the fall conference of The New Hampshire Association of Health, Physical Education, Recreation and Dance on Friday, Dec. 2. The all-day conference will be held at the New England Center on the University of New Hampshire campus in Durham. Dr. Pugatch will discuss the eating disorders, anorexia nervosa (self starvation) and bulimia (secretive binge eating) and new treatments and research for these illnesses. It is estimated that these disorders afflict more than two million American women between the ages of 12 and 35. Only one out of 10 victims is male.

Frame your favorite person...

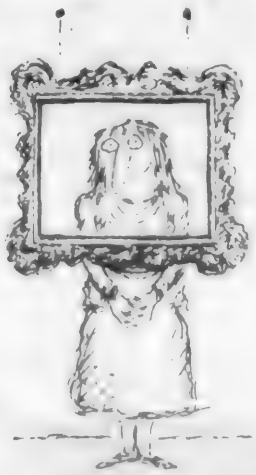

We can't think of a nicer gift!

Great Graphics & framing

90 MAIN STREET, ANDOVER, MA.

475-9103

Upstairs from Brigham's

Hours: Mon.-Sat. 10-5:30
Closed Wednesday

Something magical is happening at our store . . .

It's called Christmas!

Stop by and see for yourself

Holiday Plants • Christmas Greens
Boxwood Trees • Unusual Arrangements
Gifts • Decorative Accessories

OLDE VILLAGE Flower SHOP

77 Main St., Andover

475-4821

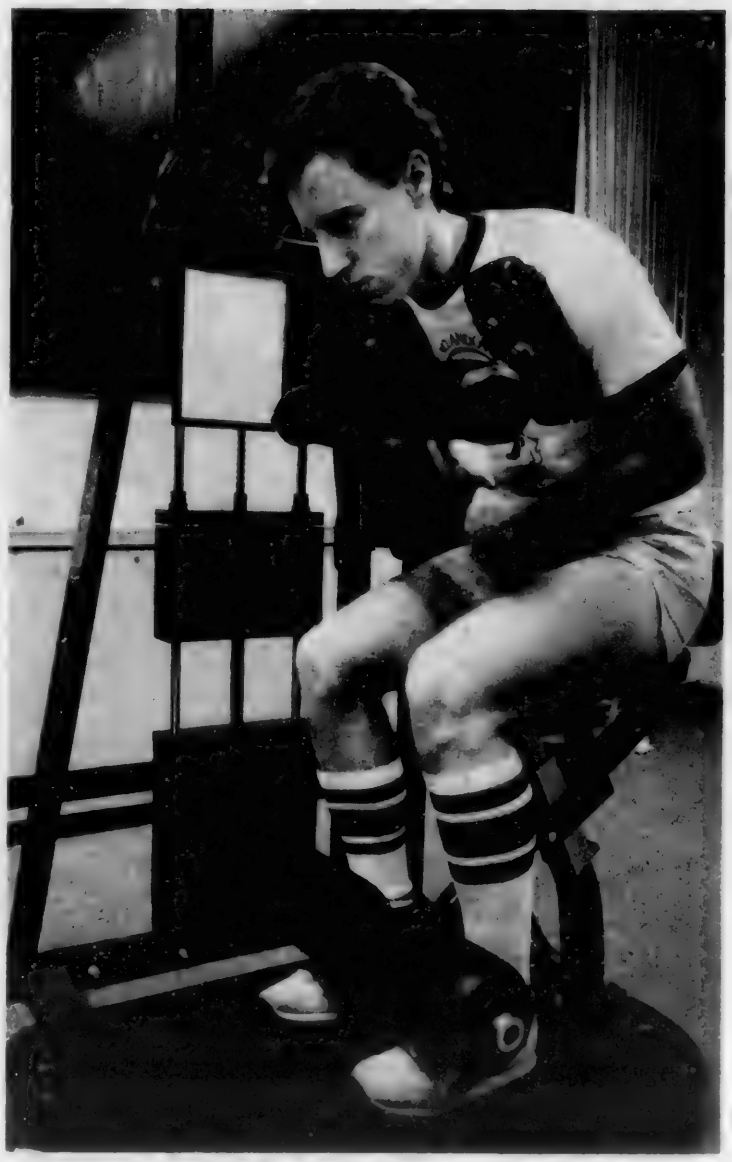

New Room

Bob Rea of Bellehaven Drive, Andover, an instructor in the new Nautilus room at the Andover-North Andover YMCA works out on his stomach with the abdominal machine.

Townsman Photo by Carl Russo

Steve Says:

"THE TIMING IS PERFECT"
SEIKO MADE THEM ELEGANT,
WE MADE THEM VERY AFFORDABLE!

SEIKO QUARTZ
WATCHES FOR MEN AND WOMEN

- VERY LARGE SELECTION
- FREE GIFT WRAPPING
- VERY BEST PRICE
- 2 FULLTIME WATCHMAKERS

"SEIKO AUTHORIZED DEALER"

Royal Jewelers
493 Essex Street, Downtown Lawrence
Famous for Diamonds for 34 Years

- MasterCard
- VISA
- American Express
- Free Layaway

SUPER VALUES

Braided Rugs

(Limited Quantities)

	REG.	SALE
10x14 (114"x162")	$574.95	$349.95
9x12 (100"x133")	329.95	189.95
8' Round	259.95	169.95
6' Round	134.95	84.95
5' Round	124.95	79.95
4' Round	64.95	39.95
4'x6'	119.95	59.95
Stair Treads 9"x27"	89.95	49.95

100% Wool Orientals

9x12	495.00	349.95
6x9	349.95	198.00
4' Octogon	99.95	69.95
2'8"x5	89.95	59.95
27"x8'6" Runner	99.95	69.95

Oriental Design Rugs

100% Olefin Fibre

9x12 (approx.)	319.95	229.95
6x9 (approx.)	169.95	119.95
7x10 (approx.)	249.95	179.95
2x4	49.95	29.95

Room Size Rugs and Scatter Rugs

All Rugs Bound On Four Sides

9X12	149.95	99.95
6x9	89.95	49.95
2x4	6.95	4.95
2x3	4.95	3.95
18"x27"	1.25	.99

Large Selection of

Roll Balances

Assorted Sizes from 9 x 12 to 12 x 24

SAVE 40% to 60% and more

From Our Regular List Prices

ANDOVER House of Carpets Inc.

VISA

TEL. 475-2911
SHAWSHEEN PLAZA, NORTH MAIN ST., ANDOVER
HOURS: Mon., Tues. & Wed. 9-5:30; Thurs. & Fri. 9-9; Sat. 9-5

Thomas F. Hennessey of North Andover, Lawrence General Hospital (LGH) president and chief executive officer, and Eliza Webster of Andover (seated), Aid Association president, learn about cardiac monitoring systems from Sue Blain of Amesbury, cardiac care unit assistant head nurse. The Aid Association has given LGH $90,000 to purchase eight cardiac telemetry monitoring units for patients in the recuperative stage of cardiac treatment.

Hospital Aid Group Presents $90,000 Gift

A $90,000 gift to purchase cardiac telemetry equipment to expand Lawrence General Hospital's cardiac care program was made by the hospital's Aid Association.

The gift was announced at the association's annual meeting by Eliza Webster, president.

The equipment will be installed on the hospital's medical unit immediately adjacent to the six-bed cardiac care unit (CCU). Patients who have recovered enough to be safely moved from the intensive nursing care of CCU will still be closely monitored for even slight heart changes. The screens and print-out equipment will be located on the unit's central nurses station.

"This will give the hospital an additional eight beds with individual portable cardiac monitoring transmitters," explained Patricia Sheehan, director of patient care services. "With this advanced system patients in the recuperative and/or cardiac rehabilitation phase of treatment can be monitored while comfortably moving about on the nursing unit."

"This equipment will upgrade and improve a patient's world post cardiac treatment," said Thomas F. Hennessey, president and chief executive officer, as he accepted the gift.

The Aid Association, with more than 500 general members and 163 life members, has contributed more than $600,000 to the hospital.

'Dolly'

The North Reading Theatre Workshop will present Jerry Herman's musical classic, "Hello Dolly!" at North Reading High School Dec. 1, 2 and 3 at 8 p.m.

The story of the famous New York matchmaker, Dolly Levi, and her entourage of supporting characters has been staged by director-/producer Paul D. greene.

Wins Award

For the second year in a row Lawrence General Hospital has been honored by the New England Hospital Assembly with a Blue Ribbon. This year's is for its disaster plan that worked so smoothly during the August 19 massive traffic accident on I-495.

The hospital has been asked to develop a booth on disaster planning for the 1984 Hospital Assembly March 27-29 in Boston.

Last year the hospital was honored for its drunk driving demonstration staged at Lawrence Airport in cooperation with the police departments of Lawrence, Andover, North Andover, Methuen and Salem, N.H.

"Even at Lawrence General which has more than 56,000 emergency department visits annually, frequently from multiple car accidents, the first reports of the scope of this massive pileup seemed incredible. But the disaster plan immediately became in action plan," said Martha Wood, LGH spokesperson, explaining this year's award.

"Just as stated in the plan, the first victim brought to the hospital was in the most critical condition. The medical team awaiting him was already aware of many of his needs through communication with the field.

"Medically all went smoothly. Frequently the emergency staff actually treat larger numbers of life-threatening injuries at one time than during the disaster," she stated.

"Organizationally the disaster plan worked expertly. The planning and drills paid off," she concluded.

We want to "DO" you.
THAT'S RIGHT!

We know you'll love it, nothing makes you feel or look better than a new "Do," and why not trust us. We are the people *Harper's Bazaar* recommends. Pampering and luxury to the max. Prices to suite any budget.

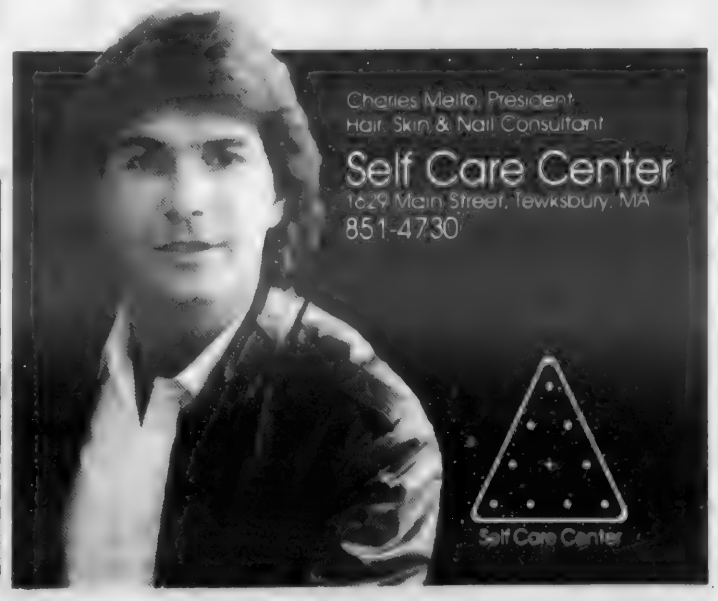

Hospital Board In Tribute To Irving E. Rogers, Sr.

A resolution dedicating the 1983 annual meeting of the Lawrence General Hospital Board of Trustees to Irving E. Rogers, Sr., was adopted at the annual session held last Wednesday.

Mr. Rogers, chairman of the board of the Lawrence Eagle-Tribune and Andover Townsman, died Thursday, Nov. 17.

The board in its resolution, noted, "Whereas Mr. Rogers dedicated himself tirelessly and unselfishly to the betterment of Greater Lawrence for all its citizens...and Mr. Rogers demonstrated his dedication to Lawrence General Hospital serving as a trustee, as a member of the hospital's Building Committee and as a founder of the Bon Secours-Lawrence General Joint Hospital Corporation.."

Two other Andover residents who were active in the life of the hospital, who died this past year, were also recipients of tributes by the board. They were Dean Kingman Webster Jr., who had served on the hospital's advisory board and executive committee and is a former president of the board of trustes, and Walter C. Wilson, a chairman of past building committees.

Weston L. Bonney, president and chief executive officer of Bank of New England-Bay State, was elected chairman of the hospital board of trustees succeeding Joshua L. Miner of Andover, who has served for the past six years and becomes honorary chairman of the board.

Other board officers include Alfred J. Torrisi of North Andover, vice chairman for financial affairs; Dr. Emil J. Ganem, Methuen, vice chairman for medical staff; Richard A. Kapelson, North Andover, treasurer and C. Baker Clotwworthy, Andover, secretary.

Elected as corporators were: Susan W. Field, Andover, chairman of the board of Pike School; George Henderson, North Andover, industrial relations director, Craig Systems; Daniel J. Warner, North Andover, Eagle-Tribune editor; Anne Pellegrino, North Andover; Nicholas A. Rizzo, Andover, president, Auto Specialty Sales, Inc.; Katherine K. Cassanova-Rodger, Andover, executive director, International Institute; Alan Solomont, North Andover, administrator, Prescott House Nursing Home and Dr. David W. Wallwork, North Andover.

Elected Honorary Trustees were Evelyn Axelrod, Roger N. Bower, Dr. Milton J. Meyers and Robert A. Watters, all of Andover.

Trusttes electred for three-year terms were: Dr. Marguerite Kane of Lawrence and Dr. Kenneth Pedini of Andover.

Re-elected to four-year terms, along with Bonney, Dr. Ganem, and Kapelson, were, Trumbull C. Curtis, Douglas N. Howe Sr. and Dr. William R. O'Reilly, all of Andover.

Edna Thomas of Andover was elected to a two-year term and Atty. Robert S. Zollner, of Andover, was elected to a one-year term.

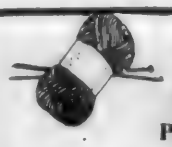

The Yarn Loft

PHILDAR 20% Off

Plus Other In-House Specials

Complete line of yarn and needlework supplies.

NO PARKING PROBLEMS

Mon. thru Fri. 10-5 — Sat. till 3:00 — Closed Wed.

MAUREEN ELDREDGE
PROPRIETOR
(617) 683-1854

FRYE'S COURTHOUSE
143 MAIN ST.
NORTH ANDOVER,

SUPER CUT II

"Cellophanes"

"Hair that Sparkles and Shimmers and Glitters with rich, vibrant Life"

— No Ammonias
— No Peroxides
22 Shades

"Nothing but the most fantastic shine"

We now sell *"Lady Finelle"* products including *"Lift-Elle Organic Face Lift Treatment."*

NEXXUS
KMS
REDKEN
LANGE
SEBASTINE
PRODUCTS SOLD

SUPER CUT II
Olde Andover Village
93 Main St., Andover, MA 01810
475-3711

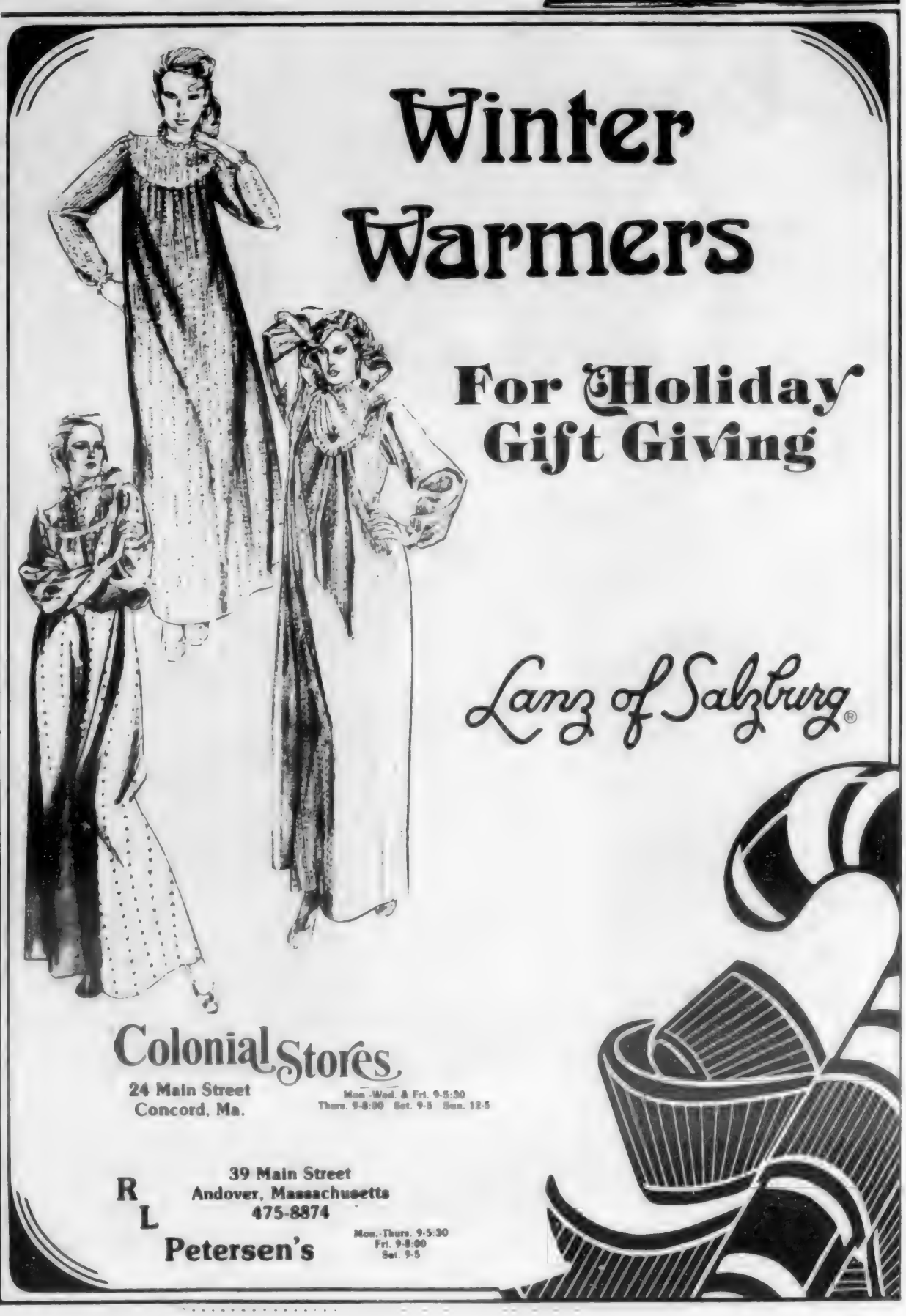

Cotillion de Noel

Lois Lombardo of Andover, escorted by Peter Gangi of Methuen, a Central Cathiolic senior, and her father, James Lombardo, Sr., leads the debutantes through the arch at the annual Cotillion de Noel at Presentation of Mary Academy, Methuen. Miss Lombardo led the procession as president of the student council at the school. The 49 debutantes, dressed in white evening gowns and carrying cascades of roses, were presented to Most Rev. Daniel A. Hart, D.D., Auxiliary Bishop of Boston.

Townsman Photo by Carl Russo

Christmas Presentation For Gardeners

Women attending the Andover Garden Club Christmas program will enjoy an afternoon with one of their most versatile and talented members on Tuesday, Dec. 6, at a 12:30 p.m. dessert meeting at the November Club.

Mrs. Robert H. Lange, 167 Holt Road, Andover, a club member since 1960, has developed a "Christmas Around the World" presentation, incorporating mementos of her extensive personal travels into unique holiday designs.

She was named flower arranger of the year in 1981 by The National Council of Stage Garden Clubs. She is former chairman of Massachusetts' Judges' Council, vice president of the Andover Garden Club, former leader of the Andover Junior Garden Club and a nationally accredited master flower show judge.

The winner of the John Taylor Arms Award, presented by the Massachusetts Horticultural Society for design perfection, Mrs. Lange has also been the winner of many tri-color creativity awards, awards for distinction and awards of merit in horticulture. She is a former chairman of the New England Spring Flower Show Design section.

Well-known for her prize-winning designs with plant materials as well as mobiles and sculptures, Mrs. Lange has two one-man sculpture shows to her credit and is a member of the New England Sculptors Association.

She is active in the Andover Artists Guild and is a member of the board of the Copley Society of Boston and a trustee of Lesley College in Cambridge.

Mrs. Lange has exhibited at the Ethel Putterman Gallery in Orleans, Highlands Gallery, Carmel, Calif., the Copley Society in Boston, the Boston State House, Cory Staid Village Gallery in Kennebunkport, Maine, and New England Sculptors Association Juried Exhibitions.

Flowers for the tea table will be arranged by Mrs. Dean R. Swan. Mrs. Swan and Mrs. Rudolph Muto will be tea hostesses.

Regis Club To Have Brunch

The Christmas meeting of the Greater Lawrence Regis College Club will be held Sunday, Dec. 4. Members will attend an 11 a.m. Mass commemorating deceased alumnae and friends at the Chapel of Merrimack College, North Andover. The meeting will continue with a brunch at The Crystal Manor, North Andover.

In keeping with the spirit of giving at Christmas time, members are asked to contribute small gifts of personal, basic necessity items to be delivered to the Bread and Roses Kitchen in Lawrence. Patricia King is in charge of this Christmas project.

Any Regis alumnae in the area are welcome to join the festivities. Contact any of the following officers: Maureen Kelley, North Andover, president; Beth Rocket, Methuen, vice president; Joanne Byrnes, Salem, N.H., secretary; Barbara McLarney, Andover, treasurer.

At The Cotillion

At left: James Lombardo, Jr., a junior at Austin Prep and the son of Mr. and Mrs. James Lombardo, Sr., of 17 Bristol Lane, offers a hand to Cheryl Cronin, the daughter of Mr. and Mrs. John Cronin of Plaistow, N.H., as they arrive at the Cotillion de Noel at Presentation of Mary Academy Saturday night.

Junior Gardeners To Meet

The Andover Junior Garden Club will meet Saturday, Dec. 3 at 10 a.m. at the Bay State Bank, 84 Main St.

The children will make Christmas centerpieces. Each child should bring a large potato and a candle.

Membership is open to all children in grades three through six.

anticipation
MATERNITY BOUTIQUE
Chic Maternity Fashions Ready For The Holidays
Flannel Nighties - Gift Certificates
Now Tues. thru Sat. 10:30 to 5:30 P.M.
(Closed Monday)
Across From Moor & Mountain In The New Lee Dodd Building
470-2799 68 PARK ST.
Parking Available ANDOVER, MA.

FABRICTOWN
ACT NOW! LIMITED TIME ONLY: . .
Drape your home in beauty for the Holidays.
OPEN SUNDAYS 1 to 5

50% OFF
our best selling white batiste sheer fabric and other selected in stock fabrics. Quantities limited. Act now and save while you dress up your home for the Holidays! Save also on other window coverings.
OR
Take delivery in January and we will give a *BONUS of an extra
10% OFF
any custom order of draperies, slipcovers, and upholstery.
• DRAPERIES • SLIPCOVERS • UPHOLSTERY
SHOP-AT-HOME - Call 944-8766
* EXTRA 10% OFF ON FABRIC ONLY (LABOR EXCLUDED)
FABRICTOWN design center
557 Main Street (Rte 28) Reading
Open Daily: 9 to 9
Saturday 9 to 5:30
Sunday 1 to 5
The idea showplace for window coverings •slipcovers •upholstery and carpeting •wallpaper
OPEN SUNDAY 1 to 5
10% ADDITIONAL DISCOUNT
in both Fabric Stores
ON ALL MERCHANDISE IN STOCK
with this coupon

Pappagallo®
Gets You Ready For The Holidays!
20% TO 40% OFF
All SHOES
Over 30 Styles Of This Seasons Shoes On SALE at
Pappagallo®

There's a wonderful sale happening at Pappagallo in Andover with savings that are absolutely irresistible. Pick your favorites from many popular pairs of Pappagallo flats, casuals, pumps and dressy foot wear, just in time for the Holidays. Visit us soon while the savings selection is our best ever. We don't want you to miss out on the festivities...We'll look forward to seeing *you!*

For the particular woman on your list make the Shop for Pappagallo part of your Holiday

•Leather Dress gloves
•Handknit Sweaters
•Holiday Dresses, Outfits
•Angora Sweaters, Gloves, Hats, Scarves
•Scottish Kilts
•Austrian jackets
•Kidskin Oomphie Slippers
•Exquisit Jewelry and more...

Unique and Affordable Gifts

Pappagallo
Gift Wrapping
Gift Certificates
93 Main St., Olde Andover Village
Open Fri. 'til 8

Mr. and Mrs. Steven H. Finer

Finer-Pelc

Julie Frances Pelc, daughter of Mr. and Mrs. Joseph Pelc of Andover, was married to Steven H. Finer, son of Mr. and Mrs. Jack Finer of Framingham, at Glen Magna in Danvers on Saturday, Oct. 29.

The bride wore a white sheer organza gown with high neckline, fitted bodice and full bishop sleeves trimmed with Venice lace and pearls. The full circular skirt with train was trimmed with panels of Venice lace and a ruffled hemline. Her illusion veil, trimmed with Venice lace and edged with pearls, fell from a camelot cap.

Nancy Pelc, sister of the bride, was maid of honor. Bridesmaids were Patti Pelc, Beth Pelc and Sandy Pelc, sisters of the bride. Their burgandy gowns were identical to the maid of honor's gown of rose satin.

Ed Kross of Framingham was best man. Ushers were Bob Foran of Dexter, Mich., Victor Kross of Framingham and Scott Finer of Framingham, brother of the groom.

A reception as held at Glen Magna following the ceremony.

The bride graduated from Andover High School and Lesley College where she received a Bachelor of Science degree. She is a computer programmer at American Mutual Insurance Company in Wakefield. The groom graduated from Mount Wachusett Community College. He is employed at WSBK-TV in Brighton.

Following a wedding trip to Bermuda, the couple is residing in Framingham.

To Entertain November Club

The November Club will hold its December meeting at the club house on Locke Street on Monday, Dec. 5. Mrs. Arthur Ermer and Mrs. Anthony Sakowich will greet members and guests. Mrs. Warren Oldaker and Mrs. Leonard Moore will be pourers during the social hour which starts at 1:15 p.m. Mrs. Robert Vandor, president, will conduct a brief business meeting before the program.

Eugene Bonderman will present a "Musicale." Born in Russia, he was trained at a very early age in the best of children's conservatories.

Christmas Brunch Is Planned

The Andover Christian Women's Club invites area women to attend a Christmas Brunch at the Greater Lawrence Technical School Four Winds Coffee Shop, 57 River Road, Andover. Thursday, Dec. 8, from 9:30 a.m. to 11:30 a.m. Free nursery is provided at the school.

"Creative Tips for Holiday Cooking" will be presented by Richard Coakley, culinary arts instructor at the school. A Christmas sing-a-long will be directed by Anne Roberson, a member of the Sweet Adelines. Sandy MacDonald, wife of a state trooper from Bolton, will share an inspiring message about living with fear.

For reservations and more information, call Mrs. G. Gruble, 22 Athens Way, Methuen, or Mrs. R. Champagne, 13 Marie Drive.

HAPPY HOLIDAYS
from
ACE UPHOLSTERY!
164 South Union St.
Lawrence 683-2542

* Free Pick-up & Delivery
* Free Estimates
* Shop-At-Home

* HOLIDAY SPECIAL *
* FREE Ottoman with every sofa & chair upholstered
683-2542

A PARADE OF TANTALIZING
GIFTS and SPECIALTIES

The Country Gourmet
GOURMET DELIGHTS & HOME COOKING TO GO
85 ESSEX STREET ANDOVER

PHYLLIS W. PERKINS, DBA
PWP FASHIONS
Fashions & Accessories found only in better specialty shops.
• Personal Service
• Ample Parking at our Door
• Free Gift Wrapping
• Sizes: 4-20, 12½-24½, 30-46
• Hours: Tues. + Thurs. 10 a.m.-8 p.m.
Mon., Wed., Fri. + Sat. 10 a.m.-5 p.m.
PHYLLIS W. PERKINS, DBA
PWP FASHIONS
Rear 346 Merrimac St. Newburyport
(behind Websters Riverside Dairy) 462-6596

AUTHENTICITY
Among many good reasons to choose
J.A. Calvert's

An example is this handsome Chippendale wing chair. Its frame is a precise copy of an antique now owned by Hickory Chair. It was made in 1764 by a member of the Townsend family, distinguished colonial cabinetmakers of Newport, Rhode Island. John Townsend took great care and pride in his superb craftsmanship. Hickory Chair takes the same care and pride in reproducing this specimen of his work for our James River Collection.

Save as much as 40% OFF Kittinger, Hickory Chair, Knob Creek, Statton, Clayton Marcus, Clyde Pearson, Sterlingworth, Southwind Reproductions, Council Craftsman, Madison Square and many other famous furniture manufacturers.

J.A. Calvert's
FINE FURNITURE
Rte. 102, Nashua Rd., Londonderry, N.H.
West 150 yds. from exit 4 on Rte. 93
Open Monday, Tues., Sat. 10-5; Thurs. & Fri. 10-9; Sunday 1-5. Closed Wednesday
Free Lay-a-Way and Delivery

Miss Young To Wed

Mr. and Mrs. John B. Young of 96 Argilla Road, Andover, have announced the engagement of their daughter, Sandra Young of Manchester, N.H., to Gian S. Caterine of Newton Highlands, the son of Mr. and Mrs. Louis Caterine of Wilmot Flat, N.H.

Miss Young, a graduate of Andover High School and the University of Vermont, is employed as an accountant with Coopers and Lybrand of Manchester, N.H.

Her fiance, a graduate of Newton High School and New Hampshire College, is employed as an accountant with Alexander Grant and Co. of Boston.

A June 1984 wedding is planned.

Sandra Young

Artist Guest Of Fellowship

Nora Bostaph, artist in residence at the Elma Lewis School of Fine Arts, will be the special guest at the South Church Women's Fellowship Christmas Tea on Thursday, Dec. 8, at 1 p.m. An annual event, the afternoon will highlight Bostaph's performance in addition to providing an opportunity for holiday focus and fellowship. The public is welcome.

AMC Social

The members and friends of the Andover Committee of the Appalachian Mountain Club will gather for "bring your slides" social meeting on Sunday, Dec. 4, at 7 p.m. Participants are asked to bring the slides from their favorite trip and a snack to share. To register and for direction to the leader's house in Andover, call Jim and Dot Christopher or Linda Pearson.

Hanes® Hosiery
40% OFF Sale
Stocking Styles: 530,415,220, 210, 615
We Are Closing Out Our Hosiery Line
Sale will continue until merchandise is gone.
PHYLLIS W. PERKINS, DBA
PWP FASHIONS
Rear 346 Merrimack St. Newburyport, Ma.
(behind Webster's Riverside Dairy) 462-6596
Hours: Tues. & Thurs. 10 a.m.-8 p.m., Mon., Wed., Fri., Sat. 10 a.m.-5 p.m.

The Homeworks Guild of Andover™
SECOND ANNUAL CHRISTMAS TOUR
a pot-pourrie of local Cottage Industry
ANTIQUES * TOYS * PRINTS * NEEDLEWORK
FOLK ART * CATERING * WEAVING * BASKETS
DRIED FLOWERS * OTHER PLEASURES!!
FRIDAY DEC 2 - SAT DEC 3* 10am-4pm
tickets available at:
EARTHFOOD STORE - ANDOVER BOOKSTORE - PAPPAGALLO'S AND THE HAWSCALES
for further information call 475-2540 or 475-1332
*SNOW DATE DECEMBER 4

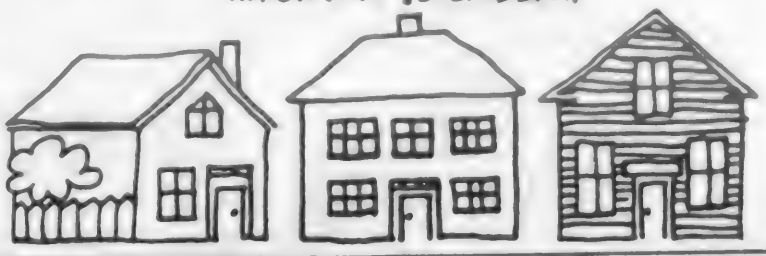

MOOSE-A-LLANEOUS
the Andover Gift House
'Twas 3 weeks before
Christmas and all through
The Store....
Gifts For Great Giving
Were Found On Two Floors!
ON OUR FIRST FLOOR
20% OFF all BOXED CHRISTMAS CARDS
ON OUR SECOND FLOOR
Upstairs at MOOSE-A-LLANEOUS
• Coordinated Holiday Party Goods
•Crystal •Cake Plates •Punch Bowls
•Teak •Serving Pieces •Placemats
•Trifle Bowls •Baby Boutique •Napkins
•Brass •Lamps •Candles
•Bar Ware •Sculpture •Chess Sets
•Oven to Table Cookware
•Nouveau Art Glass
•Frances Hook Figurines
11 Main Street
Andover, MA
475-1822 — 470-0883
Monday thru Saturday 9:30-5:30
Open Friday Nights till 8 P.M.
Open Sundays 1-5 Now Till Christmas

Fashion Show

Several young women are preparing for their graduation fashion show from Nancy Chippendale's School of Dance and Models' Workshop. Among the participants will be Judith Baldwin, seated; Amy Fletcher, left and Taylor Simpson, all of Andover. The show, 'On Parade' will be held Friday, Dec. 2, at 7:30 p.m. at North Andover High School. Other Andover girls participating will be Taryn Markey, Suzanne Patrakis and Frances Baglio. Tickets will be available at the door.

One Christmas Eve long ago, a poor woman grieved because she had no ornaments for her children's Christmas tree. That night, however, a spider covered the tree with a delicate web, which, when touched by the morning sun, turned to gold. Today tinsel strands symbolize the spider's web.

Shawsheen Women Plan For Holiday Activities

The Shawsheen Village Woman's Club will celebrate the coming holiday season with a series of activities.

On December 5 at the Andover Country Club, on President's Night, members will be entertained by The Jelly Beans, a chorus of boys and girls from grades 2-9 directed by Josie Walker from the Andover Y.M.C.A.

Henry Callan will speak on "Christmas Antiques,' nostalgic tokens from the olden days that really capture the spirit of the season. Members may bring antique items for appraisal, particularly ones pertaining to Christmas.

Callan buys and sell antiques and does appraisals for state and insurance purposes. Antiques are also his hobby, American samplers and Chinese export porcelain his specialties. He holds a master's degree in Library Science and another in history. He taught for ten years, lived in France a few years and was a faculty member of the Floating University, travelling around the world.

Michael Beckerman and Edie Burke are hostess chairmen for the evening.

A Christmas party for the arts and crafts group will be held at the home of Michael Beckerman on December 13 and Marge Liernan, captain of the bowling league, will host a party for fellow bowlers on December 14. President Dorothy Innes will entertain the members of the drama group at her home. Rehearsal for a play, "P is For Perfect," to be performed in May, will be part of the festivities.

Hot rum toddies and eggnog are traditional Yuletide "warmers" in America. In Yorkshire, england, people "sup" ale possets for luck . . .they're a mixture of warm milk, ale, beer and wine, often quite heavily spiced.

In Time For The Holidays!
A Professional Shopping Service
Just For You
Kathleen A. Doyle
Wardrobe Consultant Personal Shopper
475-5219

Let Your Holiday Spirit Shine
with a beautiful new look
It's your look – the one you were born with – but it's the best of you. Makeup inspired by your individuality, for your holiday mood, your holiday activities.
Let a Merle Norman Beauty Advisor help you discover the enchantment of your own sparkling new Holiday Look, and put you in tune with Christmas. Call for your appointment today.
In Tune with Christmas...
MERLE NORMAN®
The Place for the Custom Face®
93 MAIN STREET
OLDE ANDOVER VILLAGE 475-2880

FOR THE PERSON WHO HAS EVERYTHING

A GIFT CERTIFICATE FOR A COMPLETE
BEAUTY MAKEOVER
SPECIAL HOLIDAY PRICE $35
Regular $53 value
Our makeover includes
European facial, Makeup application
Cut & Style plus Manicure
Andover
Hair & Skin Care
2 Riverina Rd.
Andover, Ma. 01810
475-1639
Behind Woodworth Motors

PROUDLY PRESENTING
Edwards Hickory Smoked Virginia
HAMS and BACON

Cured in Old Surry Country, these hams are available cooked or uncooked in burlap bags.
Also available, Slab bacon, hand-rubbed with special Edwards cure, then slowly smoked with hickory wood.

ALL AVAILABLE BOXED FOR GIFTGIVING...
STOP BY FOR A TASTE!!!

The Butler's Pantry
Cheese - Gourmet Foods - Kitchenware
7-11 BARNARD ST., ANDOVER 475-7121
YOUR HOSTS: TONI and JONATHAN WEBER
OPEN SUNDAY 1-5 P.M.

Elaine Dow

Christmas Potpourri For College Club

The College Club of Greater Lawrence will present Elaine Dow as the speaker for the December 6 meeting at the Lawrence Savings Bank in Shawsheen Square.

Dow, former curator of The Topsfield Historical Society, founder of the Priscilla Capen Herb Society and author of "Simples and Worts, Herbs of the American Puritans," will enlighten members about the origin of many Christmas traditions; the birth of the Christmas tree, the significance of evergreens and their use in wreaths and roping, and the history of holly and mistletoe. She will decorate a tree in the manner of the earliest one documented and then illustrate the changes from the early 17th century through the Victorian period.

Suzanne Burgess is president of the College Club. The meeting will begin at 7:45 p.m. with a wine and cheese social.

Before the birth of Christ there was a December celebration called "Saturnalia." It paid tribute to the god Saturn.

SHOP EARLY FOR ALL YOUR FASHION ACCESSORIES

We carry the finest selection of Holiday evening bags.

Choose from Snake • Beaded • Metal Mesh and Peau de Soie

Purse-onally Yours

Hours: Tues.-Sat. 10-5:30 475-3181

Designer Handbags & Accessories

2 STEVENS ST., ANDOVER Diagonally across from MacDonald's

Fair

Henry C. Nevins Nursing Home, Ten Ingalls Court, will hold its annual Christmas Fair, Saturday, Dec. 3, from 10 a.m. to 4 p.m.

All proceeds go into a special patient activity fund to provide bus trips to restaurants, foliage trips and other outings during the spring, summer and fall seasons. Many gift-giving items are available.

A cake sale will also be held.

Worthmore!. . . Where all Smart Santa's Shop!

THE LOWEST PRICES ANYWHERE

Misses & Juniors	Comparable Price	Our Price
Cotton Turtlenecks	$8.00	$3.89
Wool Blend Skirts	$14-$16	$7.88
Wool Blend Slacks	$15-$18	$8.88
Jane Colby Velours	$18-$20	$10.99
Wrangler Jeans	$24-$30	$13.99
Leather Handbags	$18-$26	$11.99
Junior Jeans	$16.00	$9.49
Misses Holiday Blouses	$14.00	$7.99
Jr. Trousers & Sweaters	$16.00	$8.49

Women's Larger Sizes

Jane Colby Turtlenecks	$14.00	$7.99
Wool Blend Skirts	$16-$18	$8.88
Wool Blend Slacks	$18.00	$9.88

• MISSES' • WOMEN'S and JUNIORS' SPORTSWEAR

also: Handbags hosiery, sleepwear accessories and uniforms!!!

Also located in Boston

Worthmore Stores

EVERETT MILLS BLDG. UNION ST., LAW. 689-9460

Williams JEWELRY

the Owner is in the Store

Nobody cares more about the customers of a store than the store owner. And ours is on the premises ready to serve you personally. Our entire sales staff is well-trained knowledgeable and courteous. The boss has seen to that.

William's

Andover's Quality Jeweler

AGS

Store Hours: Mon.-Sat. 9:30-5:30 Friday until 8:00

Andover Townsman

The Religious Community

DECEMBER 1, 1983

Special Service Speaker

Ken Williams of Dascomb Road, talks with Professor William Graham MacDonald, professor of Biblical and Theological Studies at Gordon College, Wenham, following special Sunday service at Andover Baptist Church. Professor MacDonald has been giving a special three-part series at the church which concludes this Sunday at 6:30 p.m.

Townsman Photo by Carl Russo

Christmas Service At Chapel

The annual Christmas Service of Lessons and Carols will be held Sunday, Dec. 4, at Cochran Chapel, Phillips Academy at 4:30 p.m. The service will begin with Christmas organ and instrumental music.

Participants in the service include the Rev. Philip Zaeder, Protestant Chaplain; the Rev. Richard Gross, S.J., Roman Catholic Chaplain; the Phillips Academy Chorus and Academy Chamber Orchestra, under the direction of Mimi Bravar and Christopher Walter; the Fidelio Society, under the direction of Susan Lloyd; the Cantata Choir, under the direction of Christopher Walter; the Phillips Academy Brass Ensemble, under the direction of Hannah Clark; Joy Clendenning and Peter Eliopoulos, violins; and Carolyn Skelton, school organist.

The Service of Lessons and Carols is derived from ancient sources and is celebrated according to its usage at King's College, Cambridge, England. The traditional Christmas readings will be heard and several Christmas choruses from Handel's "Messiah," in addition to familiar Christmas carols, will be sung and played. Everyone is invited to attend.

Anniversary Celebration

Faith Lutheran Church will celebrate their 20th anniversary as a congregation on the evening of Saturday, Dec. 3, and Sunday, Dec. 4. A family-style turkey and ham dinner is planned for Saturday at 7 p.m. at Ballard Vale United Church, 23 Clark Road, Andover. The women of Ballardvale will prepare and serve the meal after a short get-together at 6:30 p.m. They will serve homemade rolls, scalloped potatoes and vegetables and homemade pies.

Speakers will include former pastors of Faith Lutheran, as well as Pastor Dennis Kohl. The Lancaster Brass Quintet will provide entertainment following dinner.

Tickets are a vailable at Faith Lutheran Church and from Mrs. Ann Anderson.

A formal coffee hour will be held on Sunday, Dec. 4, following the 10th Anniversary Celebration Worship Service. All members and friends of Faith are invited to attend this memorable occasion.

Voke Test

DAT examinations are required as part of the admission procedure for all students applying to the Greater Lawrence Technical School.

These tests will be administered in the Lectorium at Greater Lawrence Technical School, 57 River Road, Andover on Saturday, Dec. 10, for students residing in Andover, Methuen and North Andover.

All tests begin at 7:45 a.m. sharp and will be over at approximately 12 noon. Applications need not be completed prior to examination.

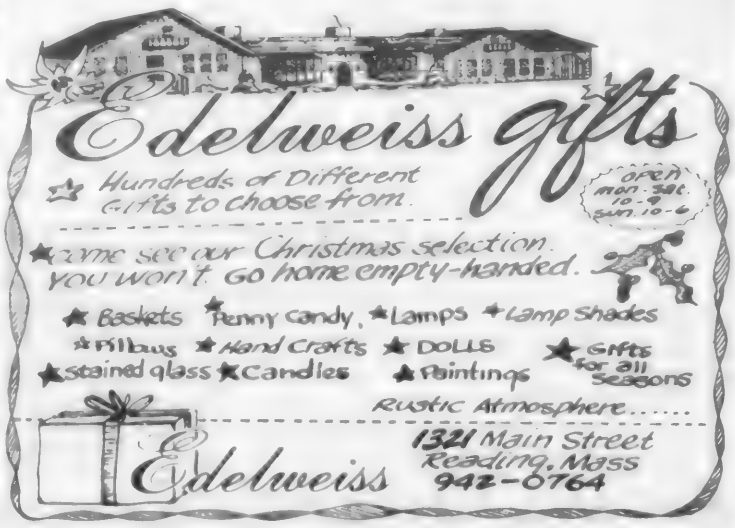

Cozy Slippers To Chase The Chill

ALL SLIPPERS

20% OFF

• womens • childrens • mens

Daniel Green
Quoddy

Tru Stitch
Sesame St.

Evans
Hideaway

REG $8.00 to $38.00

NOW $3.00 to $30.00

feet first, inc.

13 Main St., Andover

475-0078

religious services

Apostolic

St. Gregory
Armenian Apostolic Church
Rev. Arshag Daghlian, Pastor
155 Main St., North Andover
SUNDAY: 9:45 a.m. Morning Prayer; 10 a.m. Badarak.

Baptist

Andover Baptist Church
Rev. Reginald MacDonald
Pastor
Essex St., Andover
THURSDAY: 7:30 p.m. Combined Standing Committee and Christian Education meeting.
SATURDAY: 6:30 p.m. Fellowship Supper.
SUNDAY: 9:30 a.m. Sunday School for all ages; 10:50 a.m. Morning Worship; 6:30 p.m. Evening Service with guest speaker Dr. William MacDonald professor of Theology at Gordon College; 7:30 p.m. Colossians 2:7 Discipleship Series.
MONDAY: 12:30-3 p.m. Mother Connection.
WEDNESDAY: 9:30-11:30 a.m. "Playful People"; 6:30 p.m. Pioneer Girls, Boy's Club and Youth; 7 p.m. Evening Prayer Service; 8 p.m. Diaconate meets.

Judson Memorial
Baptist Church, S.B.C.
3 Greene St., Lawrence
[illegible]
Rev. D. Keith Coleman, Pastor
SUNDAY: 9:45 a.m.; 11 a.m. Bible Study for all ages; 11 a.m. Worship; 6:30 p.m. Worship.
WEDNESDAY: 7 p.m. Prayer Service.

Bible Chapels

Andover Bible Chapel
266 Lowell St., Andover
SUNDAY: 9:15 a.m. Communion Service; 11 a.m. Family Bible Hour and Sunday School; 6 p.m. Evening Service; 7 p.m. Youth Group.
MONDAY: 6:45 p.m. Awana Club - Boys & Girls.
WEDNESDAY: 7:45 p.m. Prayer & Bible Study.

Rehobath Fellowship Center
244 Lowell St., Andover
Pastor, Franklin W. Hobbs
SUNDAY EVENINGS: 6-7 Bible Study; 7-9 Worship and Praise.
FRIDAY: Choir rehearsal.

The New England Bible Church
Heritage Green
Apartments Clubhouse
North Andover
SUNDAY: 9 a.m. Morning Worship; 6 p.m. Evening Worship.
THURSDAY: 7 p.m. Bible Study and Prayer.

Catholic

St. Augustine's Church
Rev. Richard T. O'Leary, O.S.A., Pastor
43 Essex St., Andover
SATURDAY: Masses 4 p.m. and 5:30 p.m.
SUNDAY: Masses at 8, 9:30, 11 a.m., 12:30.
Holy Day Masses: 7, 8, 10:30 a.m.; 5:30 and 7 p.m. Evening before 4 and 5:30 p.m.
Penance: Saturday 11 a.m.- 12 Noon, 7-8 p.m.

St. Robert Bellarmine Church
Rev. Frederick J. Collins, Pastor
Haggetts Pond Road, Andover
SATURDAY: Masses 5:00 p.m.
SUNDAY: Masses: 8, 9:30, 11 a.m.

St. Joseph's Church
High St., Ballardvale
SUNDAY: Masses 10:15 & 11:30.

St. Michael's Church
Rev. Frederick J. Minigan, Pastor
196 Main St., North Andover
SATURDAY: Masses at 4:30 and 6:30 p.m.
SUNDAY: Masses at 7:30, 9, 10:30 a.m. and 12 Noon.
Daily Masses at 6:45 a.m. and 9 a.m.

Christian Science

First Church of Christ, Scientist
278 No. Main St., Andover
SUNDAY: 10:30 a.m. Church Services; Sunday School; Nursery Available.
WEDNESDAY: 8 p.m. Testimony Meeting.

Congregational

Free Christian Church
Rev. Dr. Jack L. Daniel, Jr.
Minister
31 Elm St., Andover
THURSDAY: 6:45 a.m. Men's Breakfast Fellowship; 10 a.m. Sewing Circle; 4 p.m. Jr. Choir; 7:30 p.m. Sr. Choir.
SUNDAY: 9:30 a.m. Sunday School and Crib Room; 10:30 a.m. Worship Service - Communion; 10:45 a.m. Activity Hour; 7 p.m. Bible Study.
TUESDAY: 7:30 p.m. Christian Education Committee
WEDNESDAY: 9:30 a.m. Women's Fellowship; 2 p.m. Women's Union; 4 p.m. Jr./Sr. Fellowship Skating Party.

South Church
(United Church of Christ)
Rev. Dr. Westy A. Egmont
41 Central St., Andover
SUNDAY: 9:15 a.m. Church School; 10:30 a.m. Service of Worship; Crib Room and 3 year olds; 11:30 a.m. Coffee Hour; 7:30 p.m. Messiah at Collins Center.
MONDAY: 7:30 p.m. Diaconate.
TUESDAY: 9:30 a.m. Material Aid; 4 p.m. Treble Chorus; 4 p.m. Junior High Pilgrim Fellowship; 8 p.m. Ping Pong for Men.
WEDNESDAY: 9:30 a.m. Adult Bible Study; 3:30 p.m. Cherub Choir and Handbells; 7:30 p.m. Boy Scouts.
THURSDAY: 1 p.m. WICS Christmas Tea; 7:30 p.m. Sanctuary Choir; 8:30 p.m. Contemporary Choir.
FRIDAY: 9 a.m. Women in the Word Bible Study; 8 a.m. AA Meeting.
SATURDAY: 12:30 p.m. 2 + 1 Club.

West Parish Church
(United Church of Christ)
129 Reservation Rd., Andover
Rev. Graham L.N. Ward, Pastor
SUNDAY: 10:30 a.m. Worship Service - Second Sunday in Advent - Jacquie Kylberg and sons will light the Second Advent Candle - Rev. Ward will give the sermon "The Songs of Hannah and Mary" - Scripture readings: I Samuel 1:1-18 and Luke 1:26-45 - G. E. Bilger will lead the service. The Fitzgerald family will serve as coffee hosts following worship. Infant Toddler care during worship - Church School during worship. Rev. Ward will continue with his series at 8:30 a.m. in the church parlor on the Advent Biblical Stories
MONDAY: 7:45 p.m. Missions Council will meet; 8 p.m. Smith-Purdon Board of Directors will meet.
TUESDAY: 5:45 p.m. Tuesday School - dinner and classes follow; 8 p.m. The Diaconate will meet.
WEDNESDAY: 7:30 p.m. Choir rehearsal; Teachers Get-Together.
THURSDAY: 7:30 p.m. Women's Evening Circle Annual Christmas Party in Fellowship Hall.

Christ Church
The Rev. James A. Diamond, Rector
Rev. Marjean Bailey
Associate Rector
25 Central St., Andover
SUNDAY: 8 a.m. Holy Communion; 9 a.m. Holy Communion (first, third, and fifth Sundays of the month), Morning Prayer and Sermon (second and fourth Sundays of the month); 10:15 a.m. Education time; Schola Cantorum rehearsal; 11:15 a.m. Holy Communion (first Sunday of the month), Morning Prayer and Sermon (the remaining Sundays). Infant and toddler care from 9 a.m. to 12 Noon.
MONDAY: 12:30 p.m. Spiritsong (an Ecumenical sacred dance group); 7:30 p.m. Recovery; 8 p.m Christ Church Collegium.
TUESDAY: 8:30 a.m. Al-Anon.
WEDNESDAY: 7 a.m. Holy Communion; 10:30 a.m. Alcoholics Anon.; 7:15 p.m. Brass Choir

(Continued on Page 38)

CHRISTMAS SHOPPING GOT YOU DOWN?
HERE'S A SUPER IDEA...

- Secretaries
- Sales Staffs
- Parents
- Families

entertainment. '84
$20.00...

- Seniors
- Special Gifts
- Hard to buy for people

...THAT'S ALL ... AND YOU WILL GIVE A GIFT THAT WILL BE USED AND APPRECIATED THROUGHOUT THE YEAR.

Entertainment '84 is a fantastic book consisting of 2-for-2 coupon offers for hundreds of gourmet restaurants, fine dining, movies, theater, sports, hotels and more throughout the area!!!

St. Augustine's Will Make Your Christmas Shopping Easy!!!

St. Augustine's R.C. Church, Andover Is Selling Entertainment '84. To Purchase Your Book, Telephone:

470-3560

Call Now! Limited Quantities!!

A Dickens of a Christmas!

• FAIR •

Saturday~December 3
9 AM

• the Parish of Christ Church • Andover, MA •

• AUCTION •

Friday~December 2
6:30 PM

ANDOVER GALLERY FRAME SHOP
CUSTOMER PROFILE

What kind of man has his pictures framed at the Andover Gallery Frame Shop?

PROFESSION: Stockboy-Main St. Kids
Author
Librarian
Coach

HOBBIES: Swimming, telling stories, bibliographing.

FAVORITE ACTRESS: Jennifer Beals

FAVORITE ACTOR: Trigger

FAVORITE FOOD: Vanilla & Chocolate ice cream mixed

FAVORITE MAGAZINES: Boston Rock & Barrons

LAST BOOK READ: Curse of Law

FAVORITE TV SHOW: Magnum P.I.

FAVORITE QUOTE: "When the going gets weird, the weird get weirder."
Hunter S. Thompson

FAVORITE FRAME SHOP: The Andover Gallery of course!

Jack

Jack is a fellow who lends an air of grace, style and sophistication wherever he goes - whether the going gets weird or not.

andover gallery frame shop, 68 Park St. — 475-7468

a complete framing service

Ecumenical Tradition Begins Sunday

In the wake of Thanksgiving and the push for the celebration of Christmas, the four weeks of Advent, the Christian time of preparation for Christmas, are often forgotten. These four weeks are actually more historical in their celebration than is the current form of celebrating Christmas.

The Parish of Christ Church, Andover, is offering the community an opportunity to join in the celebration of Advent on Sunday, Dec. 4, at 4 p.m. with scriptures and carols appropriate to the season. Open to all, the program wil involve 11 clergy from Andover-area churches and the parish Choir of Christ Church in this Lessons and Carols Candlelight Service.

Lessons and carols services are relative newcomers to the United States, being copies of the now famous service held annually, since 1918, at King's College, Cambridge, England. The origin of this service dates back to the reign of King Henry VI of England in the mid-15th century when a lessons and carols service was first used to symbolize the good will of town-gown relationships with the students at Eton. The current, popular format was created by the Bishop of Truro, England, for use in his cathedral and shortly after modified for King's. Since that time the basic concept has been used for various seasons of the year where carols, hymns and songs can be correlated with scriptural passages and other readings.

The lessons for Advent are full of Old Testament prophecy. Christ Church's ecumenical service draws from the Books of Genesis, Isaiah, Micha and Zephaniah. As the readings progress to the actual birth of Jesus, two selections are taken from the Gospels of Luke and Matthew.

Interspersed between each reading are Advent hymns and carols which reflect the subject matter of The Word. Many of the hymns have become traditionally associated with the season, but others are not as well known. With the leadership of the Christ Church Parish Choir, the audience will have the opportunity to sing 11 pieces of music from the Episcopal hymnal, a hymn collection rich in Advent texts.

Three of the hymns are from very ancient sources, texts dating before the ninth century and plainsong from the earliest music of the Christian Church. Others are from the German, English, French Protestant and Roman Catholic traditions.

The Rev. James A. Diamond, rector of The Parish of Christ Church, will be the officiant for the Lessons and Carols Service. Lectors presenting the readings are the Rev. Jack Daniel, Andover Free Christian Church; the Rev. Frederick J. Collins, St. Robert's Church; the Rev. George Vought, Brooks School; the Rev. William H. Mullin, St. Robert's Church; the Rev. Gary Cornell, Ballard Vale United Church; the Rev. Rosemarie Smurzynski, Unitarian-Universalist Church; the Rev. Dennis Kohl, Faith Lutheran Church; the Rev. Graham Ward, West Parish Church; the Rev. Reginald MacDonald, Andover Baptist Church; and the Rev. Marjean Bailey, associate rector of The Parish of Christ Church.

The selection of music was carried out by Earl L. Miller, director of music at Christ Church, who will serve as organist for the service.

Following this Advent celebration of scripture and music, the community is invited to a tea and crumpet reception in Parish Hall as the close of the parish's Christmas Fair weekend.

Peaceful Planet To Be Theme

The Ballard Vale United Church (United Methodist Church, United Church of Christ), Andover, will mark the second Sunday of Advent at its 10:30 a.m. Service of the Word. The Rev. Gary S. Cornell, pastor, will preach on "A Peaceful Planet." The children of the church school have begun their preparation for the annual Christmas pageant which will be presented on Sunday, Dec. 18. Mrs. Jonathan Deily is the director, assisted by members of the church school staff.

The church has been invited to attend the Service of Advent Lessons and Carols at Christ Church this Sunday at 4 p.m. Mr. Cornell will read one of the lessons.

The senior high youth fellowship has planned a trip to Boston on Sunday afternoon and the junior high fellowship will meet at 6 p.m. for a pizza supper and planning session for their Christmas sharing project.

To Discuss Alternative Celebrations

Alternative Christmas celebrations will be discussed at the Monday, Dec. 5, meeting of the United Methodist Women of the Ballard Vale United Church. The program will be preceded by dinner at 6:30 p.m. with reservations advised. Hostess will be Lorna McIntyre, 231 Andover St.

Joyce Robinson will cater the main course with dessert of Christmas cookies being furnished by those attending. Each guest is asked to bring two dozen cookies with accompanying recipe for a cookie swap.

Sandi Rehe, program vice president, will help with the alternative Christmas workshop.

Members and friends are invitd to this special event. Call either McIntyre or Robinson to make reservations.

Our traditional Christmas turkey does not appear on many menus around the world. The French reveillon, a feast which occurs after midnight Mass, is apt to feature oysters and sausages. In the French province of Brittany, buckwheat cakes with sour cream are served.

religious services

(Continued from Page 37)

THURSDAY: 4 p.m. Choir (grades 2 & 3); 5 p.m. Choir (grades 4 & 8); 7 p.m. Full Choir rehearsal.

St. Paul's Episcopal Church
Rev. Alexander S. Daley, Rector
390 Main St., North Andover
SUNDAY: 8 and 10 a. m. Regular services. 10 a.m. Church School.
THURSDAY: 10 a.m. Holy Communion.

Jewish

Temple Emanuel
7 Haggetts Pond Rd.
Andover, Mass.
Rabbi Harry A. Roth
Cantor Norman Brody
FRIDAY: 8:15 p.m. Sabbath Service
SATURDAY: 9 a.m. Chapel Service; 10:30 a.m. Sanctuary - Bar Bat Mitzvah Service
SUNDAY: 9 a.m. Chapel Service

Cong. Tifereth Anshai
Sfard & Sons of Israel
492 Lowell St., Lawrence
DAILY SERVICES: 7 a.m. and 7 p.m.
SATURDAY: 9 a.m. and sundown.
SUNDAY: 9 a.m. and sundown.

Temple Emanuel
Of Merrimack Valley
101 W. Forest Street
Lowell, Mass.
Rabbi: Everett Gendler
FRIDAY: 8 p.m. Evening Service.
SUNDAY: 10 a.m. Sunday School. 10 a.m. Morning Adult Coffee.

Lutheran

Faith Lutheran Church
Rev. Dennis Kohl, Pastor
360 So. Main St., Andover
THURSDAY: 10:30 a.m. Thanksgiving Day Holy Communion
SATURDAY: 5:30 p.m. Spoken Holy Communion.
SUNDAY: 9:15 a.m. No Sunday School; 10:30 a.m. The Service, 1st Sunday in Advent. Visitors welcome, nursery care provided. Coffee Hour following the liturgy; 7 p.m. INstallation of the Rev. Paul Lutz at Redeemer Lutheran Church in Lawrence.
TUESDAY: 7:30 p.m. Worship & Music Committee meeting.
WEDNESDAY: 7:30 p.m. St. Andrew's Day Holy Communion with Christ Episcopal church at Faith Lutheran Church.

Unitarian

Unitarian-Universalist Church
November Club
6 Locke St., Andover
Rev. Rosemarie C. Smurzynski
Music Director: Ivar Sjostrom
SUNDAY: 9:45 a.m. Choir rehearsal; 10:30 a.m. Worship Service and Church School; "A Covenanted Community"; 12 Noon Pledge Campaign "Kick-Off".
MONDAY: 7:30 p.m. Worship Committee.
TUESDAY: 6 p.m. Pot Luck Supper.

United Church of Christ

Trinitarian Congregational Church
Rev. Herbert J. Schumm
72 Elm St., North Andover
SUNDAY: 10 a.m. Worship Service, Church School.

United Methodist

Ballard Vale United Church
(United Methodist and United Church of Christ)
Rev. Gary S. Cornell
23 Clark Road, Andover
SUNDAY: 2nd Sunday of Advent. The Service of the Word, 10:30 a.m. Mr. Cornell, preaching: "A Peaceful Planet" Church School: Adults 9:30 a.m., children, 10:30 a.m. with infant toddler nursery. Youth Ministry: Senior High, 2 p.m. trip to Boston. Junior High, 6 p.m. Supper and planning session. All are welcome.

First United Methodist Church
57 Peters Street
(Intersection of Rts. 114 & 133)
North Andover, Mass.
Rev. Dr. Alan D. Smith, Pastor
SUNDAY: 9:a.m. Christian Education - Nursery through Grade 12; Adult Forum: 10 a.m. Senior Junior Choir rehearsals: 10:30 a.m Worship

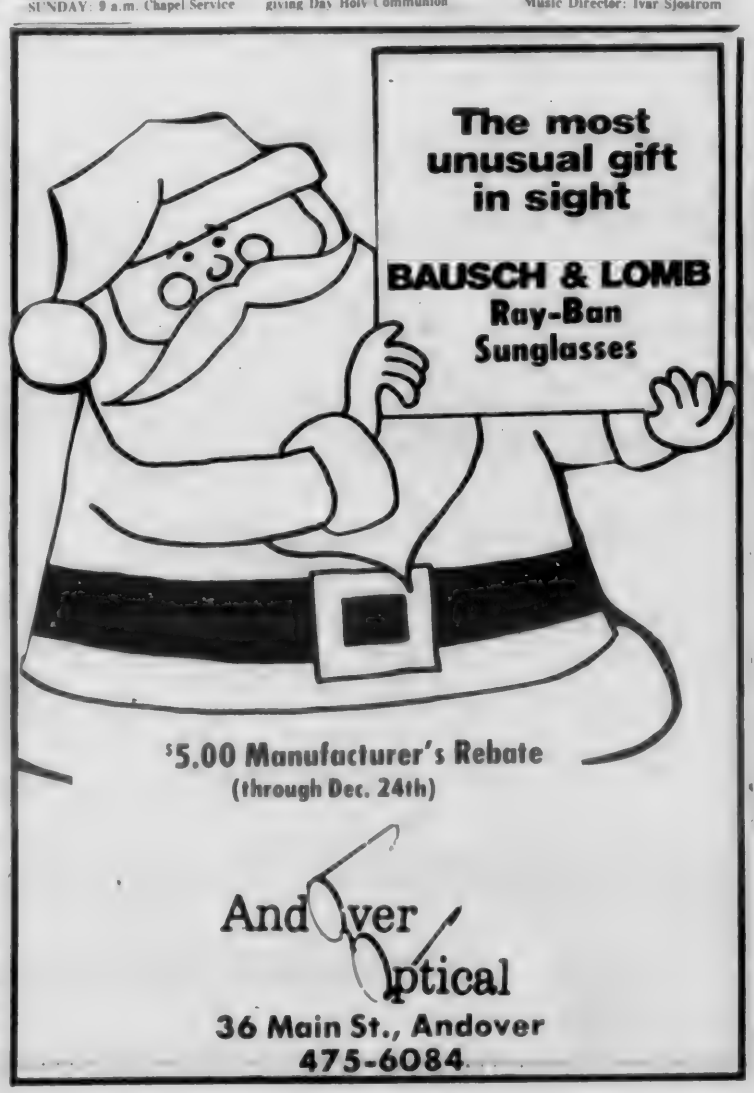

want help? cleaning your home, condo, or apartment?
Call our "ReadyMaids" Helpline
475-5575
READYMAIDS
A PROFESSIONAL HOUSEKEEPING SERVICE
IT TAKES A GOOD TEAM TO THOROUGHLY CLEAN
FULLY INSURED AND BONDED
- AFFORDABLE HOUSECLEANING PROFESSIONALS
- WEEKLY, BI-MONTHLY, SEASONAL AND HOLIDAY SERVICE
- SPEEDY TEAM CLEANING EFFICIENCY
- WE FURNISH ALL SUPPLIES AND EQUIPMENT
- NO-OBLIGATION FREE ESTIMATES
- WE GUARANTEE ALL OF OUR WORK

HELPLINE 475-5575
WE ALSO CLEAN OFFICES!

New Regulations Govern Small School Buses

Comprehensive new regulations designed to ensure the safety of school children transported in small vehicles have been announced by Registrar of Motor Vehicles Alan Mackey. The proposed regulations were developed from the report of a blue ribbon committee formed as part of an effort by Gov. Michael S. Dukakis to improve school bus safety.

The committee was asked to assess safety standards regulating the use of small vehicles used primarily to transport special needs students. Whether additional safety features or equipment should be required on regular school buses was also addressed.

Mackey said he will file legislation to establish regulations requiring special licensing of small vehicle operators, additional safety equipment and equipment inspection, special registration plates, the use of safety belts in vehicles equipped with them and that all new vehicles be painted school-bus yellow and black.

Mackey said he hoped to have the new regulations implemented by the beginning of the next school year.

"The special operator licensing proposal will correct a long-standing deficiency by bringing all drivers of vehicles transporting school children under the directives now regulating school bus drivers," Mackey said.

Prospective drivers will undergo an initial eight-hour training program and physical examination and will pass driver record and criminal history checks in order to be certified by registry officials. An annual physical examination and four-hour training session will be required for subsequent yearly license renewals.

"The issuing of special registration plates will help the registry, for the first time, to determine the identity and numbers of small vehicles used to carry students. In addition, special registration will help with monitoring the insurance carried by these vehicles," Mackey said.

The proposed additional safety equipment, side view mirror, fire extinguishers and the painting of new vehicles school-bus yellow and black, will bring small vehicles in line with standards now regulating school buses. A check on compliance with new equipment regulations as well as those already in force will be accomplished through semi-annual safety and equipment inspections.

Mackey, who is planning a state-wide campaign to encourage the use of safety belts in passenger cars, expressed confidence that "requiring the use of presently installed safety belts will further ensure the safety of students transported in passenger vehicles."

Edward C. Bacherman, committee chairman and representative of the Massachusetts Association of School Committees, expressed support for the registry initiatives, noting that "the committee is unanimous in endorsing the comprehensive nature and content of Registrar Mackey's proposals." He was particularly pleased that the committee recommendations had been acted upon so quickly, "as we are convinced that these long overdue changes will substantially upgrade an area of school transportation safety that has been so long neglected."

Bacherman stated that the committee is still deliberating the desirability of safety belts and other special safety modifications for regular school buses.

Chrismas Eve dinner in Denmark begins with rice pudding. A prize-winning almond is hidden in one dish, usually that of the youngest.

Step One Ahead *hair salon*

A FULL SERVICE SALON

52 Main St.
Andover, Mass.
(ABOVE CVS)

Precision Cuts ... Soft Perms

Facials ... Manicures

Highlighting ... Coloring

Lash Staining ... Eye Brow Wax Removing

KENRA

TEL: 475-5913
Call or Walk In

. . . A full service family hair care center. We recommend KENRA

Avoid flammable Christmas decorations such as tissue paper, cotton batting, flock and some foamed plastics. Stick with non-combustible and flame-retardant decorations. Don't make a bonfire of your gift wrappings and evergreen boughs in the fireplace.

Greek legend tells of mysterious unseen creatures who wander around for 12 days after Christmas creating mischief. In addition to calling for a priest to make the "Karkantzari" disappear, families burn old leather shoes so the odor will chase them away.

Before the birth of Christ there was a December celebration called "Saturnalia." It paid tribute to the god Saturn.

What's Cooking
93 Main St., Andover
Rt. Olde And. Village 470-3333

SPECIAL OF THE WEEK
10% Off ON ALL OUR
CHEESE &
IMPORTED COLD CUTS

ALSO — COME AND DINE IN OUR ELEGANT EUROPEAN STYLE RESTAURANT WITH SCRUMPTOUS DAILY SPECIALS!

For the first time in paperback!

MASTERING THE ART OF FRENCH COOKING

Volume 1 *by* Julia Child, Louisette Bertholle, and Simone Beck
Volume 11 *by* Julia Child and Simone Beck

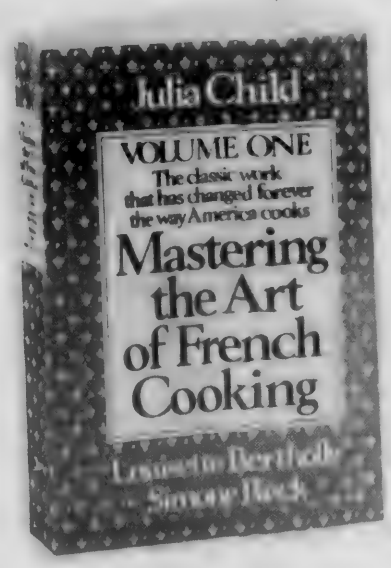

$12.95

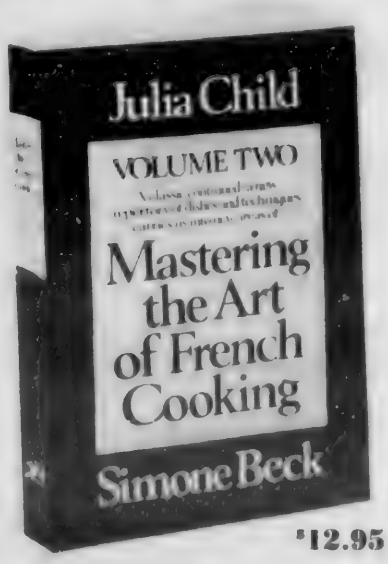

$12.95

Andover Book Store

89 Rear Main Street, Olde Andover Village 475-0143

Honored On Retirement

Firefighter Willard Patterson, second left, a veteran of 32 years with the Andover Fire Deopartment was honored by colleagues, family and friends last Saturday evening at a retirement party at Briarcliff. Paying tribute and presenting gifts to Patterson and his wife, Dorothy, were, Town Manager Kenneth H. Mahony, left and Fire Chief William T. Downs, right.

Trip To Providence

Sarah Fraser Robbins of the Peabody Museum of Salem's education department will lead a day trip to Providence, R.I. on Wednesday, Dec. 7. Her first stop will be the John Brown House.

In 1786, John Brown, a prosperous China trade merchant, commissioned his architect brother, Joseph, to build a house worthy of his wealth and position. Upon viewing the completed three-story brick house, an envious John Quincy Adams pronounced it to be "the most magnificent and elegant private mansion that I have ever seen on this continent." Today's visitors will find the house filled with fine examples of Rhode Island furnishings (most of which are Brown family pieces) and lavishly decorated for the holidays.

Those interested in silver know that Providence has long been the home of the Gorham Silver Company. Robbins' side trip to the Rhode Island School of Design will fuel interest by a look at a special exhibition of Gorham Silverware.

The day's events will conclude at the Museum of Rhode Island History where the group will view "The Education of Rhode Island Women in Handwork," an exhbit of samplers and embroidered pictures, sewn from 1730-1830.

The tour bus will leave the Peabody Museum parking lot at 8:30 a.m. and retunr at 5:30 p.m. A box lunch will be provided.

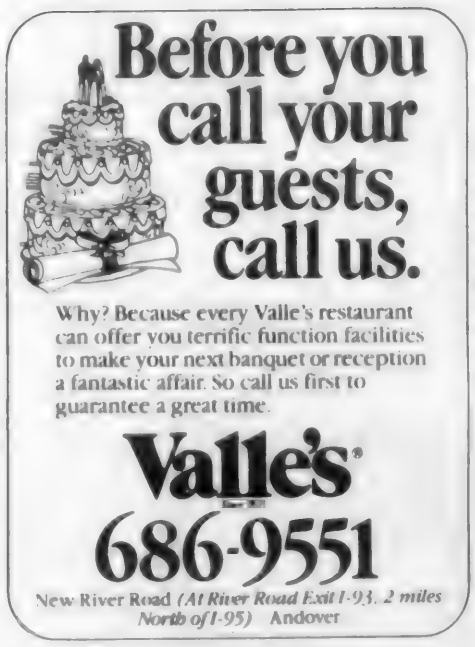

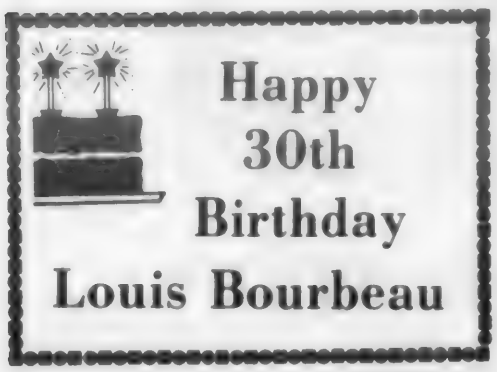

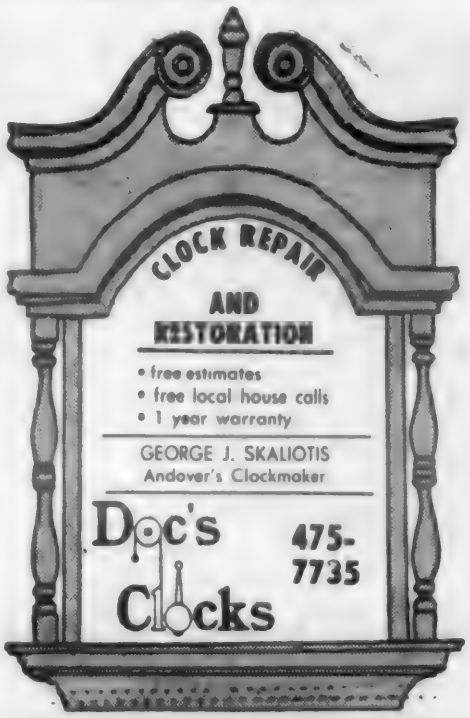

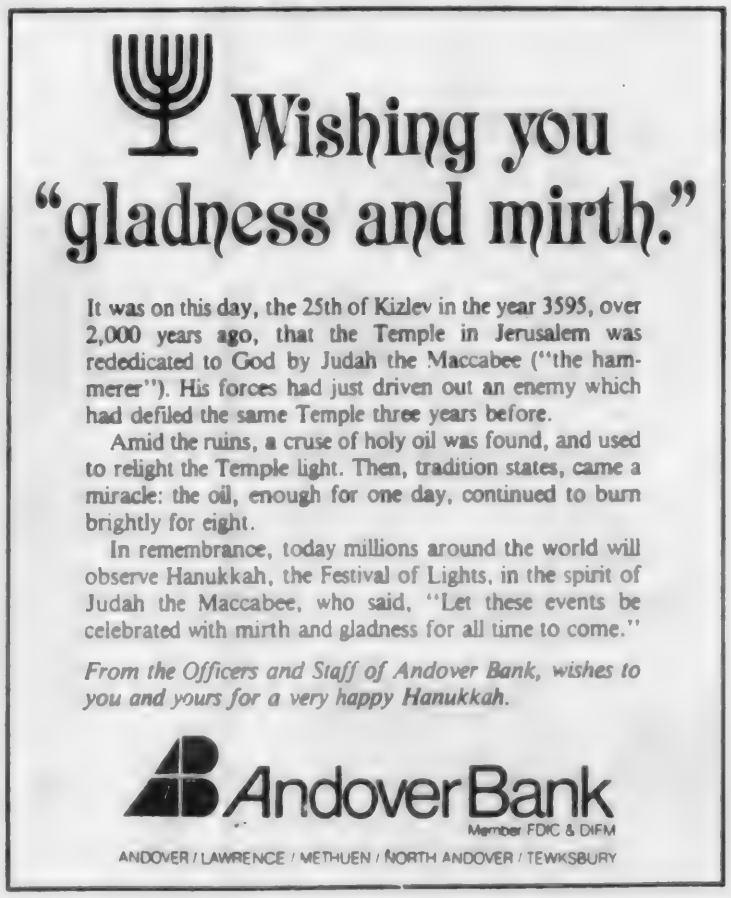

Innovation Honored

Town Manager Kenneth Mahony, left, passes on the Massachusetts Municipal Association's Pickard Memorial Innovation Award to Selectman Norma Gammon and Finance and Budget Director Anthony Torissi Monday night. Mahony was presented the award recently at an MMA convention in Hyannis. The award is given for creative capital financing, and Andover won the honor with its unusual sale-and-repurchase plan for the renovation of the former East Junior High wings. Mrs. Gammon was chairman of the selectmen when the project was initiated.

Fire Log

The following is a report of the activities of the Andover Fire Department from Nov. 22-28:

Nov. 22 - Off Mount Vernon Street, brush fire; 83 High St., chimney fire; Off Andover Street, brush fire.

Nov. 23 - Off Mount Vernon Street, brush fire; Dale Street, investigation of fire; South Main Street, Ground Round Restaurant, sprinkler failure.

Nov. 25 - Off Essex Street, Dundee Park, alarm system trouble; River Road, Koalo Inn, accidental alarm; 16 Balmoral St., Shawsheen Village Apts., false alarm.

Nov. 26 - Lowell Street near Haggetts Pond, car fire; 2 Brentwood Circle, false alarm; Off Corbett Street, grass fire.

Nov. 27 - 21 Alderbrook Road, chimney fire; Dufton Road and Enmore Street, false alarm; 75 Park St., cooking materials left on stove; 53 River St., investigation of smoke odor; Stowe Court, accidental alarm.

The fire department ambulance responded to 23 calls during this same period.

A Great Christmas Gift

Chinese Cooking Lessons
Also A Mini Course
- Entertaining For
The Holiday Season
MAIDA'S FOODWORKS
658-9808

(Political Advertisement) *(Political Advertisement)* *(Political Advertisement)*

Psychological Effects of Growing Up in a Nuclear Age

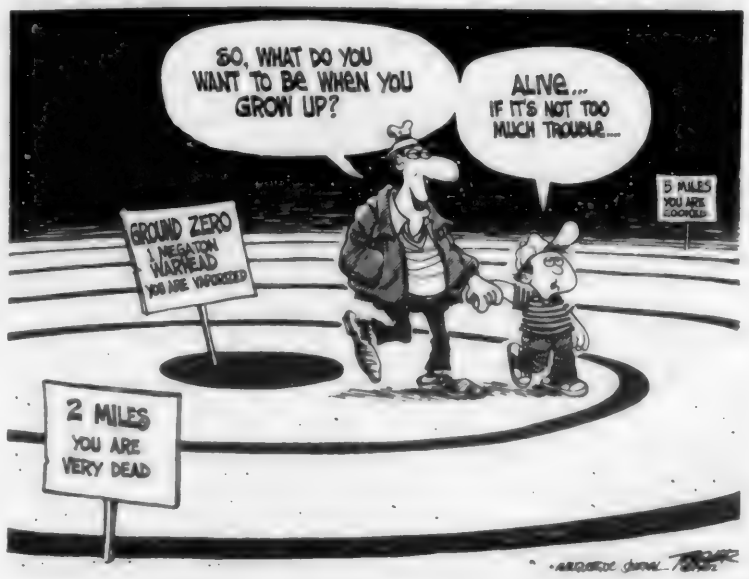

AWARD-WINNING FILM

In the Nuclear Shadow: What Can the Children Tell Us?

Discussion Following Film

Dr. E. Martin Schotz: Child psychiatrist of Brookline, Mass. and the Kennedy Memorial Hospital, Brighton

Dr. Robert Nelken: Andover pediatrician and member of the Physicians for Social Responsibility

Tuesday, December 6, 1983
7:30-9:30 p.m.

North Parish Church
Old Center
North Andover, MA

An evening program sponsored by
Greater Boston Physicians for Social Responsibility
and *Andover Citizens for a Nuclear Weapons Freeze*

For more information, call 475-2905

Parents, teachers and others are invited to attend. Refreshments will be served. Donation requested for support of local citizens group.

Walter McKertich, 32 Washington Ave., Andover

MAKE YOUR NEW YEAR'S RESOLUTION *NOW!*

CALL DIET CENTER
THE WEIGHT-LOSS PROFESSIONALS

THE CHRISTMAS GIFT YOU'LL NEVER FORGET ...

3 Weeks For $95
Payments in Advance Valid until 12-31-83

DIET CENTER
LITE YEARS AHEAD

No other Discounts Apply Gift Certificates Available
3 Weeks For $95

LOSE WEIGHT AND LOOK GREAT FOR THE SEASON!

NORTH ANDOVER 451 Andover Street 685-0500
HAVERHILL MASS. 25 Kenoza Avenue 374-0083
METHUEN/SALEM Rt. 97 between Rts. 93 & 28 10 Main Street, Salem, N.H. (603) 893-2068
NEWBURYPORT MASS. 3 Market Street 462-3565

Andover Townsman

Obituaries

DECEMBER 1, 1983

Alice E. Royal

Alice E. Royal of Lillibridge Road, Plainfield, Conn., died Nov. 20 at the Summit Convalescent Home, Griswold, Conn. She was 76

A Lawrence native, Mrs. Royal was a Lawrence resident for most of her life before she moved to Connecticut three years ago, where she lived with her daughter. She belonged to St. John's parish in Plainfield.

She leaves one daughter, Claire Audette of Plainfield; one son, Roger Dubreuil of Glendale, Ariz.; one brother, Charles Terrien of Andover; three sisters, Laura Bolduc of Canada, Yvonne Leclair and Rita Lacharite of Lawrence; three grandchildren, three great-grandchildren, and a number of nieces and nephews.

A funeral service was offered Nov. 23 at St. John Church, Plainfield.

Joseph T. Lovejoy, Sr.

Joseph T. Lovejoy, Sr. of Orange Manor Mobile Park, Winter Haven, Fla., died Dec. 25 at his daughter's home following a long illness. He was 80.

An Andover native, Mr. Lovejoy attended Andover schools, and was once employed by the former Smith and Dove flax mill in Andover. He moved to Ludlow during the thirties, and was employed by the Ludlow Mills until 1952. He belonged to the Evangelical Church and was active in the Boy Scouts of America in Ludlow. He became foreman for Pratt Whitney and Co. of Hartford, Conn., until his retirement, when he moved to Winter Haven

He leaves his wife, Rose E. (Donnelly) Lovejoy of Winter Haven; one son, Joseph T. of Odenton, Md.; two daughters, Marilyn L. Wilkinson of Scotia, N.Y. and Rosemary L. Ashman of Virginia Beach, Va.; one brother, Stephen A. of North Andover; one sister, Grace L. Bodwell of Andover; nine grandchildren, six great-grandchildren and a number of nieces and nephews.

Funeral services were held Tuesday morning at the Lundgren Funeral Home, 8 Elm St., Andover. Burial was in West Parish Cemetery, Andover.

Jane V. Simone

Jane V. (Ordzie) Simone of 15 Leslie St., Lawrence, died Nov. 24 at Lawrence General Hospital. She was 62.

A Lawrence native, Mrs. Simone was educated in Lawrence schools. She belonged to Holy Trinity parish.

She leaves her husband, Ernest; one son, Dr. Robert E. Simone of Philpot, Ky.; two daughters, Sandra (Mrs. Armond) Bernard of Antiche, Calif. and Judy (Mrs. Anthony) Savastano of North Andover; one brother, William Ordzie, Jr. of Andover; two sisters, Monica Bajak of San Diego, Calif. and Hedy Pettie of Lowell; eight grandchildren, and a number of nieces and nephews.

A private funeral Mass was offered Monday morning Burial was in Immaculate Conception Cemetery. Funeral arrangements were under the direction of the Cataudella Funeral Home, 160 Garden St., Lawrence.

Robert Giata

Robert Giata of 127 Argilla Road, Andover, an operator at Andover's water treatment plant, died unexpectedly Nov. 25 at his home. He was 32.

Born in Lawrence, Mr. Giata was a lifelong resident of Andover. He belonged to St. Augustine's parish.

He leaves his wife, Rhonda M. (DeVelis) Giata of Andover; one daughter, Kelly M. Giata of Andover; his parents, Nicholas and Eveleen (Diamond) Giata of Andover; one brother, Dennis Giata of Andover; and one sister, Deborah Giata of Andover.

A Mass of the Resurrection was offered Monday morning at St. Augustine's Church. Burial was in Spring Grove Cemetery. Funeral arrangements were under the direction of the Lundgren Funeral Home, 18 Elm St., Andover.

Henry J. Dolan

Henry J. Dolan of 99 Chestnut St., Andover, died Nov. 25 at Lawrence General Hospital. He was 79.

Born in Melrose, Mr. Dolan had lived in Andover for many years. He worked as a self-employed tax consultant, and had also worked as a supervisor at the Andover Post Office until his retirement. He belonged to the Bon Secours Men's Guild, and was a founding member of the St. Vincent de Paul Society, a charter member of the Andover Elks, and a past grand knight of the Andover Council, Knights of Columbus. He attended St. Augustine's Church, Andover.

He leaves his wife, Mabel L. (Schruender) Dolan of Andover; two sons, J. James of Wolfeboro, N.H. and Vincent P. of Andover; one daughter, Ann (Mrs. Aime) Reming of Andover; one sister, Catherine Dolan of Andover; nine grandchildren and one great-granddaughter.

A funeral Mass was offered Monday morning at St. Augustine's Church. Burial was in St. Augustine's Cemetery. Funeral arrangements were under the direction of the M.A. Burke Funeral Home, 390 North Main St., Andover.

Memorial contributions may be made to the Parent Infant Center on Deafness, P.O. Box 1184, Derry, N.H. 03038.

Blanche Kendall

Blanche A. (Abbott) Kendall of 445 Andover St., Lawrence, died Nov. 25 at her home. She was 73.

Born in Lawrence, Mrs. Kendall attended local schools and the evening high school. She worked for Rutter's Laundry of Lawrence until her retirement. She was a Gold Star mother of Richard J. Kendall, who was killed in France in 1952.

The widow of Albert M. Kendall, she leaves two sons, Francis J. Kendall of Methuen, and John J. Kendall of Methuen; two daughters, Patricia M. Kiesling of Andover and Christine (Mrs. Robert J.) Beland of Lawrence; two brothers, William Abbott of Salem, N.H. and Frank of Lawrence; 10 grandchildren, one great-grandchild, and a number of nieces and nephews.

A funeral Mass was offered Tuesday morning at St. Francis Church. Burial was in the Immaculate Conception Cemetery. Funeral arrangements were under the direction of the Boles Memorial-Baron Funeral Home, 184 Jackson St., Lawrence.

Sister Alice Touchette

Sister Alice Touchette, a member of the Congregation of the Presentation of Mary for 45 years, died Nov. 24 at Bon Secours Hospital.

Born in St. Valerien, Quebec, Canada, Sister Touchette served as infirmarian at Presentation of Mary Academy. She had taught at junior high schools in Rhode Island, Maine and Massachusetts, and for many years had served as superior in Island Pond, Vt., and in South Bellingham.

She leaves one sister, Blanche DeRocher of Andover; two nieces, one nephew, one grand-nephew, one grand-niece, one aunt, and five cousins.

A funeral Mass was offered Saturday morning at the Presentation Academy chapel, 209 Lawrence St., Methuen. Burial was in Presentation of Mary Cemetery. Funeral arrangements were under the direction of the Pollard Funeral Home, 233 Lawrence St., Methuen.

Joseph V. Bush

Joseph V. Bush of 104 Slater Ave., Jewitt City, Conn., died Nov. 27 at W.W. Backus Hospital in Norwich, Conn. He was 80.

Born in Providence, R.I., Mr. Bush worked for the United Merchants Co. of Jewitt City until his retirement 10 years ago. He had also worked as a terminal manager for Johnson Motor Lines and the Robinson-Toohey Motor Co. of Lawrence.

The widower of Josephine (Ruszenas) Bush, he leaves two brothers, Frank, of Jewitt City, and John, of Andover; two sisters, Sabina Bush of Andover and Aldona Mohs of Windham, N.H.; and a number of nieces and nephews.

A funeral Mass was offered Wednesday morning at St. Mary's Church. Burial was in St. Mary's Cemetery, Lisbon, Conn.

Rita D. Armstrong

Rita D. (McNamara) Darby Armstrong of 173 North Main St., Andover, died Nov. 28 at Lawrence General Hospital. She was 69.

Born in Charlestown, Mrs. Armstrong belonged to St. Augustine's parish, Andover. She worked at Barcelos Market in Andover until her retirement.

The widow of James Armstrong, she leaves one sister, Margaret (Mrs. Charles) Sheehan; two brothers, Richard McNamara of Brookline and William McNamara of Charlestown; a number of nieces, nephews, grand-nieces and grand-nephews.

A funeral Mass will be offered at 10 a.m. Thursday at St. Augustine's Church, Andover. Burial will be at St. Augustine's Cemetery. Funeral arrangements are under the direction of the Burke Funeral Home, 390 North Main St., Andover.

Other Obituaries Page 43

IRVING Fisher
MEMORIAL CHAPEL
Jewish Funeral Director
SERVICES AVAILABLE EVERYWHERE
LOWELL AT WARREN ST.
LAWRENCE, MA. 683-2411

Lundgren Funeral Home Inc. Est. 1840
DONALD E. LUNDGREN
18 ELM STREET, ANDOVER

HENRY C. NEVINS
Home for the Aged
Since 1906
A Good Place to Work!
A Good Place to Live!
We offer Three Unique Programs
• Elderly Housing
• Elderly Day Center
• Health Care and Employment Opportunities
Come Grow With Us!
For More Information Please Drop In To See Us
A Non-Profit Organization
serving the needs of the elderly since 1906
110 Broadway, Methuen 682-7611

Garry A. Burke
John L. Burke
M. A. Burke Funeral Home
390 North Main Street Andover Tel. 475-5200

MARV'S
Window Cleaning
Windows & Storm Windows
Gutters Cleaned
Janitorial Service
Paint Washed
Floors Washed & Waxed
Call 682-6392

births.....

MORROW — A son, William Keith, Jr., Oct. 28 at Beverly Hospital to Mr. and Mrs. W. Keith Morrow of 7 Saxonia Ave., Lawrence. Grandparents are Atty. and Mrs. Daniel P. Kiley, Jr. of Andover, and Mr. and Mrs. William E. Morrow of Woburn.

MARVIN — A daughter, Julianne, Oct. 17 at St. Elizabeth's Hospital, Brighton, to Dr. and Mrs. Ron Marvin of 17 Mohawk Road, Andover. The mother was Patricia Mee.

BRANDON — A daughter, Caitlin Maura, Nov. 12 at Bon Secours Hospital to Mr. and Mrs. Joseph Brandon of 11 Crescent Drive, Andover. The mother was Colleen Dowd.

TYLUS — A daughter, Lisa, Nov. 13 at Bon Secours Hospital to Mr. and Mrs. Russell Tylus of 172 Elm St., Andover. The mother was Karen Berthel.

KILMAN — A daughter, Rebekah Suzanne, Nov. 9 at Concord Hospital to Mr. and Mrs. Ernest E. Kilman, Jr. of 3 Merrimack St., Concord, N.H. The mother was Cara Malnberg. Grandparents are Mr. and Mrs. Ernest E. Kilman of 86 Central St., Andover.

CHIVERS — A son, John, Nov. 15 at Lawrence General Hospital to Mr. and Mrs. John Chivers of 9 Hardigan Court, Andover. The mother was Cheryl Sapienza.

WALDIE — A son, Brian Campbell, Nov. 15 at Lawrence General Hospital to Mr. and Mrs. Robert Waldie of 11 Memorial Circle, Andover. The mother was Susan Shorten.

KITAEFF — A daughter, Sara Elise, born Nov. 9 at Brigham and Women's Hospital, Boston, to Atty. and Mrs. Jeffrey Kitaeff of North Andover. The mother was Rhonda Rosenberg. Grandparents are Atty. and Mrs. Jason Rosenberg of North Andover, Mr. Lee Kitaeff of New York, and Mrs. Henrietta Kitaeff of New York.

ROUSSELLE — A son, Randy Jules, Nov. 17 at Bon Secours Hospital to Mr. and Mr. Kenneth Rousselle of 137 Chandler Road, Andover. The mother was Marybeth Turner.

LAFOND — A daughter, Deanna Alexis, Nov. 17 at Bon Secours Hospital to Mr. and Mrs. Arthur Lafond of 5 Canterbury St., Andover. The mother was Deborah Loomis.

McCARTHY — A son, Ryan Joseph, Nov. 6 at Lawrence General Hospital to Mr. and Mrs. John McCarthy of 34 High St., Andover. The mother was Sandra Florence.

HANLEY — A son, David Michael, Nov. 23 at Bon Secours Hospital to Mr. and Mrs. Michael Hanley of 60 Punchard Ave., Andover. The mother was Susan Monica.

CHEN — A son, Nov. 24 at Lawrence General Hospital to Mr. and Mrs. Wufu Chen of 10 Gray Birch Road, Andover. The mother was Jawfen Chang.

PETERS — A son, Ryan Christopher, Nov. 24 at Lawrence General Hospital to Mr. and Mrs. Christopher Peters of 53 Summer St., Andover. The mother was Cheryl Lawrie.

TRAINOR — A son, Ross Leland, Sept. 26 at Beverly Birthing Center, to Mr. and Mrs. Patrick Trainor, 3 Teaberry Lane, Andover. The mother was Patience Leland.

BLACK — A son, Jeffrey Duncan, Nov. 18 at Elliot Hospital, Manchester, N.H., to Mr. and Mrs. J. Duncan Black of 231 Comeau St., Manchester. The mother was Karen Kimmerle. Grandparents are Mr. and Mrs. J. Duncan Black of Greenville, S.C. and Mr. and Mrs. Clifford Kimmerle of Dallas, Texas, all formerly of Andover. Great-grandfather is Raymond E. Lewis of North Andover.

Obituary...

Mary Krawiec

Mary (Kotula) Krawiec of 53 Policy St., Salem, N.H., died Nov. 28 at Lawrence General Hospital. She was 88.

Born in Lwow, Poland, Mrs. Krawiec came to the Greater Lawrence area as a young girl, and had lived in the area for the last 70 years. She belonged to the Immaculate Conception Polish National Catholic Church. She had been employed in the French drawing rooms of local woolen mills until she retired 20 years ago.

She leaves two daughters, Blanche Fortuna of Andover and Jennie Lilley of Salem, N.H.; four grandchildren, and one great-granddaughter.

A funeral Mass was offered Wednesday morning at the Immaculate Conception Polish National Catholic Church. Burial will be in Polish National Cemetery, Methuen. Funeral arrangements were under the direction of the Rosinski Salem Street Funeral home, 81 Salem St., Salem, N.H.

Annual Meeting

Beverly Shiffman, president of Student Camp and Trip Advisors, Inc., recently chaired a week-long corporate annual meeting. Fifteen representatives from all over the country met to report on and discuss the 221 visits made this summer to overnight camps, specialty camps, hiking and biking trips, cross country trips, wilderness trips, ranches and European programs. Founded in 1970, SCATA now has five affiliates and represents more than 450 programs throughout the world.

New England's Unique Little Toy Store

TRAIN ■ STOP TOYS

2 Railroad Avenue, Andover, MA 01810 (617) 470-2761

What a toy store used to mean...
unique toys handcrafted by New England
toymakers for that special child.
* Tomorrow's heirlooms *

Painted and natural wood, imaginative and durable. Large, medium and small scale.

Rocking Horses • Toy Chests • Maple Blocks
Ride-on Trucks, Trains & Airplanes • Wooden Castles
Sailboats • Hand Puppets • Large Doll Furniture
Tote Wagons • Barns • Crib Toys • Night Lights
Push & Pull Toys • Wooden Games & Puzzles • Stocking Stuffers
Creche Sets • And Much, Much More

Handsewn Dolls and French Teddy Bears
Small scale, Swedish-made Train Sets

Christmas Hours: Mon. thru Sat. 10 A.M. to 9 P.M.

Buchika's DECEMBER Ski Sale!!

BIGGEST & BEST EVER!
Haverhill & Salem, N.H. stores

Just Arrived.. Complete Adult SKI PACKAGE $189.95 Skis, Poles, Boots, Bindings

Junior SKI PACKAGE $89.95 Elan Skis, Geze Bindings and Kerma Poles

PLUS... Many More SPECIALS Along with a great new selection of '83-'84 Fashions Come Early!

Good Selection Of CB SPORTSWEAR

Calendar Events
TUESDAY NIGHTS
Cross-country Ski Clinic 7-8 p.m.
WEDNESDAY NIGHTS
Ski Tune-up Clinic 7-8 p.m.
THURSDAY NIGHTS
Boot trouble-shoot night 6-9 p.m.

Woolrich PARKAS & SWEATERS 25% OFF

Ladies PARKAS & BIB PANTS $39.99

Junior CROSS COUNTRY PACKAGES Skis, Poles, Boots, Bindings from $59.95

Buchika's Ski Shops
640 Primrose St.
Haverhill, Mass.
(617)373-1114
(617)687-1535

Buchika's Ski Shops
348 So. Broadway
Rte. 28, Salem, N.H.
(603) 893-5534

The 54th Year

The Andover Choral Society, assisted by the South Church Choir will present Handel's 'Messiah' on Sunday, Dec. 4 in the Collins Center for the Performing Arts at 7:30 p.m. This will be the 54th annual performance under the direction of Dr. J. Everett Collins, for whom the performing arts center at the high school is named. He will be assisted by Keith Gould, choir director at South Church. Gould, Collins and accompanist, Maxine Calt are in front of the choral groups here. Soloists will be Margaret Thomson, soprano; Andrea Atwood, alto; Richard Wall, tenor. A stringed ensemble will also assist the chorus of over 100 singers in the rendition of this most succesful and best-known oratorio by George Frederick Handel. There is no admission charge, but an offering will be taken at intermission to defray expenses.

Townsman Photo by Carl Russo

Child Care

The Lawrence YMCA After School Child Care Program is looking for volunteers. This program will begin January 3 on Monday through Friday from 2:30 p.m. to 6 p.m. Caring people who have an interest in helping and working with children ages 6-12 are needed.

For further information, contact Debbie Hunter at the Lawrence YMCA, 40 Lawrence St., Lawrence.

F. G. SAMIA
Commercial & Portrait
PHOTOGRAPHY
10 Chapman Ave., Andover, MA 01810
617-470-1424

Baskets Etc.
Wicker For The 80's

BASKETS, RATTAN FURNITURE,
CANDLES, SILK & DRIED FLOWERS
DOLLS, DOLL HOUSES AND A
COMPLETE SELECTION OF
CHRISTMAS DECORATIONS

Shoppers Village U.S.1
Hampton Falls, N.H. 03844
603-926-5577

The Shape of the '80's...

...Experts in Hair and nail care.

Salon/Salon
at Sheraton Rolling Green
470-2500

Smokers Liberation Course Set

According to Carolyn Forgione, R.N., B.S.N., Bon Secours Hospital patient educator, "If you are a smoker interested in kicking the habit, one of the best ways to do so is by identifying and dealing effectively with the factors that motivate you to smoke." Identifying these motivational factors will be a major focus of Smoker's Liberation, a four-part stop-smoking program offered at Bon Secours Hospital on December 1, 6, 8 and 13.

Forgione and Nancy Micele, Bon Secours Hospital health education intern, will provide individuals various tips on how to remain a non-smoker once they've quit, emphasizing the need for the person to depend on themselves during this difficult period. The program's format will include group discussions, lectures, written materials and audio-visuals. A strong emphasis will be placed on group participation and support.

Smoker's Liberation will meet from 7 p.m. to 9 p.m. in the hospital's clinical pastoral education.

LIMITED EDITIONS
cordially invites you to an exhibition of
Cory Staid's
recent watercolors
93 MAIN STREET
ANDOVER, MASS.
OPENING RECEPTION
FRIDAY, DECEMBER 2 — 6-9 pm
Limited Editions
93 Main St., Olde Andover Village
Mon.-Sat. 9:30 to 5:30
Friday evenings till 8:00
470-0757

End of an Era

Town Clerk Elden Salter prepares to retire Andover's venerable jury box, a wooden box that has been used for jury drawings at Town Hall for more than 50 years. The selectmen have drawn names written on slips of paper from the old box for the last time: Starting next month, all jurors will be chosen by computer.

"YES."

We've said it before and we'll say it again!

We've got money for loans. Plenty of money for all kinds of loans. We've got so much money that our loan officers have big explaining to do if they turn you down. Their instructions are to say "Yes" and say it fast . . .

So, if you want a mortgage, a home equity loan, a home improvement loan or you've got another good reason, call our "Yes" men: Dave Goodwin or Bill House. If they give you what you ask for, they're doing their job.

Loans above $2,500 requires security. Equal Opportunity policy for all creditworthy borrowers.

HAVERHILL CO-OPERATIVE BANK
CALL 374-0161
180 Merrimack St., Downtown Haverhill

PROJECTORS • ALBUMS • TRIPODS
AND A BAG TO PUT IT IN
ANDOVER PHOTO
2 Elm Sq., Andover, MA 01810
(617) 475-1452

Santa To Get Traditional Welcome On Saturday

Santa Claus will get a traditional Andover greeting Saturday afternoon, as Andover Firefighters, as they have for many years, escort the jolly, old red-suited gent through the downtown area beginning at 1:30 p.m.

The Santa parade, scheduled to be bigger and better than a year ago, according to Walter Potvin and George Thompson of the host Andover Fire Department, will begin at the Doherty Junior High school, proceed over Whittier St. extension to Summer St., to Elm St., to Elm Square, up Main St., to Punchard Ave.

The co-chairmen have four bands to accompany the many marching units, floats and cartoon characters who will be in the line of march.

In addition to the Andover High School band, there will be the popular Clan MacPherson unit, Notre Dame CYO band and the Reading Youth Baton group.

An added feature this year will be the appearance of police units from Lawrence, Methuen and Salem, N.H., in addition to the Andover contingent.

Smokey the Bear and antique fire trucks will be accompanying Santa's entrance into town.

A group of dogs from the YMCA Canine Obedience course and Bulger Animal Hospital will be entertaining parade viewers.

Most of Andover's elementary schools have entered floats along with other groups within the community.

Appearing again this year, as they have in years past, with balloons and lollipops will be the members of the Andona Society in their Clown Town outfits. Andover Community Theater will also be represented.

While Potvin and Thompson won't guarantee a sprinkling of snow which accompanied Santa's entrance a year ago, they promise that the usual welcome accorded him will be continued as he winds his way along the parade route on the department's aerial platform.

On December 13, the arrival of the Christmas season in Sweden is heralded by a portrayal of Saint Lucia. Garbed in white, with a flowing bright red sash and a pine bough crown glowing from the light of seven candles, she awakens the family and serves them coffee and cake.

WELCOME to the HOLIDAYS!

IMAGINE THAT!

Invites You To Our

OPEN HOUSE

Friday, Dec. 2
Saturday, Dec. 3

JOIN US FOR COOKIES & PUNCH

...and see our full selection of gifts -Trim-A-Tree items, as well as indoor & outdoor decorations for your home.

VISA
master card
Teleflora

24 Chestnut St.
Andover, Mass. 01810
475-8593

SHOP FROM OUR

CHRISTMAS CATALOGUE

EVERY HOME WILL RECEIVE ONE

OUTSTANDING PRICES & SELECTIONS

Tools — Gifts — Toys — Decorations — Gift Wrap

OPEN EVERY SUNDAY 'TIL CHRISTMAS 1-5

One Stop Shopping

COLE PAINT and HARDWARE

10 Main St., Andover 475-1156

True Value HARDWARE

Andover Townsman
The Second Front Page
DECEMBER 1, 1983

State May Allow Ski Trails While Awaiting Judge's Report

A Superior Court judge may decide early next month whether the state can allow privately-operated, profit-making cross country ski trails in Harold Parker State Forest — but meanwhile, state officials are considering a plan to offer free state-run ski trails in the forest.

That proposal caught the Harold Parker State Forest Advisory Committee by surprise, committee chairman Margaret Keck of Andover said this week, and the committee is strongly opposed to the idea.

The free trails would follow the same six-mile loop near the Salem Pond area proposed last year by businessman Duane Johnstone of Carlisle, Keck explained, and only skiers would be allowed to use the trail. That area is currently used "extensively" by horseback riders, she noted.

The advisory committee is scheduled to meet at 7:30 p.m. Wednesday, Dec. 14 at forest headquarters to discuss the state plan.

And the legal battle that began a year ago will continue on Jan. 3, when attorneys representing the state and a group of ten area residents will seek a judge's decision in Suffolk Superior Court.

Atty. Paul Kenny, whose Medford law firm is representing the citizens, said this week he believes both parties may agree on a statement of the facts of the case, and present them to the judge for a decision. The judge for the case has not yet been named, Kenny said.

The forest advisory committee was created last spring to work with officials from the state Department of Environmental Management, with one of its major objectives to establish a forest management plan.

During recent months, state officials promised committee members they would not add ski trails to the forest until the management plan was completed, according to Keck.

But last month, DEM officials informed the committee that they would create free ski trails this winter. Officials planned to plow parking lots in the ski area to attract skiiers; a parking attendant would be available, and parking would be free.

The chairman said the committee was "annoyed" because the state came up with the plan without consulting the committee. "This was like a bombshell for us," Keck said. "The advisory committee was to have an opportunity for input (into the state's plans for the forest) — that was our whole focus."

The advisory committee has sent a letter of protest to the DEM, and has urged state officials to delay implementing the plan until it has been further discussed.

Controversy over recreational use of Harold Parker began last November, when the DEM announced that it was considering issuing Johnstone a permit to operate a cross-country skiing concession in the forest. The permit would be issued for two years, on a trial basis, and the state would claim a small percentage of gross income from the trails.

Johnstone proposed creating a six-mile

(Continued on Page 79)

Millionaire And Friends

Donald DiGiovanni of Andover, center, is a millionaire today, thanks to a Christmas gift presented him by the bartenders at Cedar Crest Restaurant, Lawrence, where he is part owner. The employees bought the boss a ticket to the Massachusetts Lottery Big Money Game and DiGiovanni won last Wednesday night. He will receive $50,000 a year for the next 20 years, thanks to, from left, Anita Allicon, Sue Gorman, Paul Caron, Bob Levasseur, Elaine Davis and Francine Packard.

Townsman Photo by Carl Russo

REMINDER!

ONLY 9 DAYS REMAINING TO TAKE ADVANTAGE OF THESE EXCEPTIONAL VALUES

RAINCHECKS AVAILABLE ON SOLD OUT ITEMS — IN TIME FOR CHRISTMAS

HURRY!
ONLY 9 DAYS REMAINING

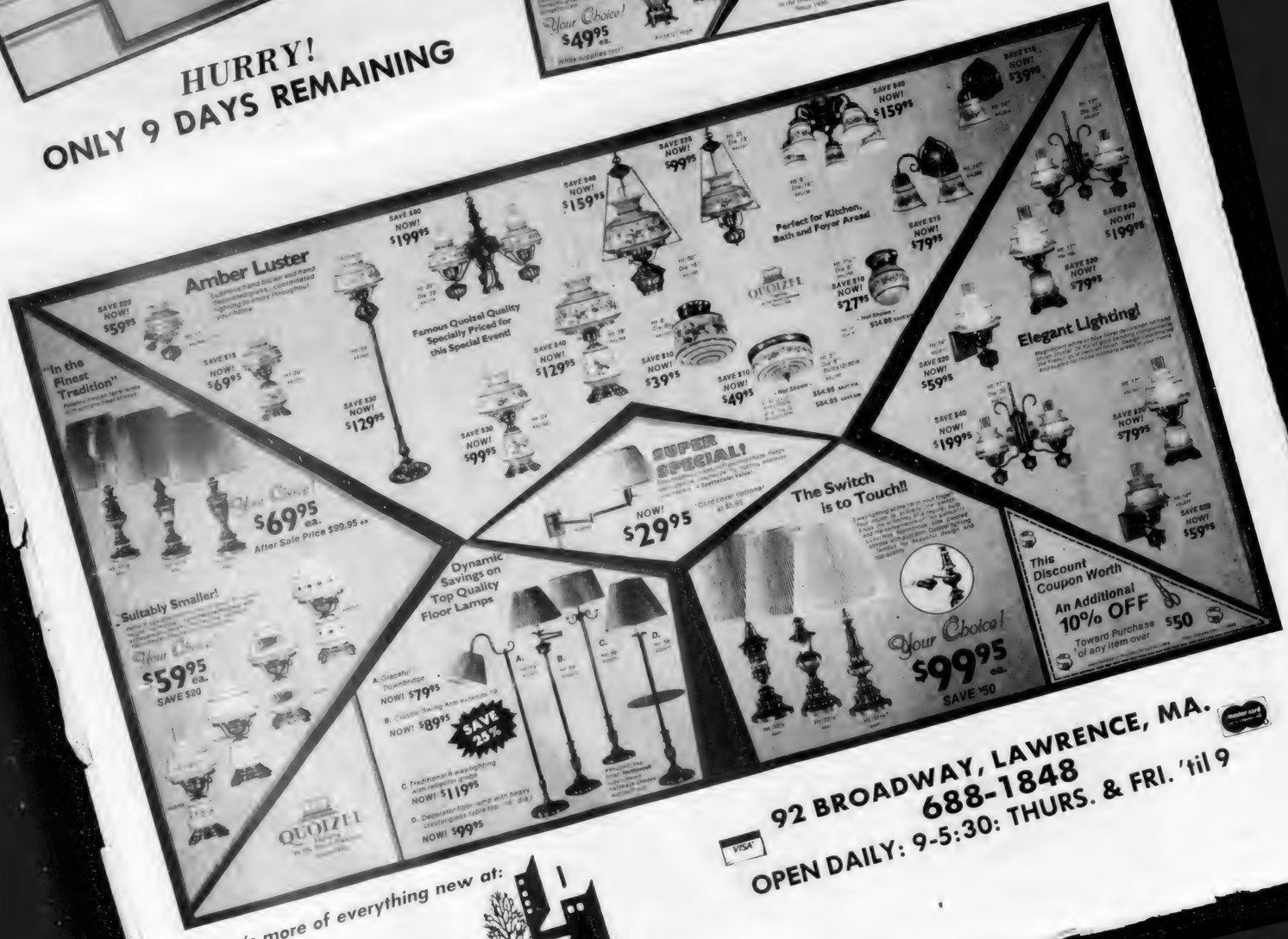

There's more of everything new at:

92 BROADWAY, LAWRENCE, MA.
688-1848
OPEN DAILY: 9-5:30: THURS. & FRI. 'til 9

Andover Townsman

Opinion

DECEMBER 1, 1983

Exciting Prospects

Now that the Memorial Hall Library project is nearing the construction stage and the East Junior High renovations nearing completion, the town's Reuse Committee will be turning its attention to what to do with town hall.

The prospects are as exciting as they are intriguing.

One of the greatest satisfactions residents should get from the committee's attitude is that there is no intention to sell it, but rather to look at it and determine how best to retain this vital part of old Andover in the center of the downtown area.

The committee will be delving into the old building's historical past and with that in mind, probably offer some renovation prospects based on the structure's original intent.

If buildings could talk, this old edifice could probably offer a plethora of stories and a solid offering of Andover lore.

It was, of course, the setting for annual town meeting many years ago. Residents would board their horse and carriage and head for town hall for the day, voting in the morning, stopping for lunch and friendly conversation, before spending the afternoon carving out the town's budget and business for the ensuing year.

There were dances, plays and other offerings by school and civic groups in the upstairs hall and stage.

Annually, the town enjoyed a May breakfast, when the 'boys from the academy' would be welcomed to the town hall on that first day in May to join in fellowship with the townfolk.

That the building is still intact to remain a part of Andover's history is due in no small way to many old-time residents who saved it from the wrecker's ball on more than one occasion.

When urban renewal was proposed about 25 years ago, one of the keys to the project was demolition and replacement of the town hall and fire station which was located to the rear. The old town house survived that challenge under the guise of an attitude at town meeting which indicated the town did not want federal funds to remove an important and useful building in the heart of the community.

There were other challenges, even money appropriated in more recent years to plan for a new town hall, only to have sentimental persuasion prod officials into directing the funds to more useful and necessary projects.

The building has survived progress, as indicated by the fact that it today accommodates computers as well as it did the old quills which once kept track of the town's accounts.

Soon, however, the town offices will move from the building into newer, more spacious and centralized accommodations.

This will permit the Reuse Committee to begin the task of offering to the town a proposal to keep the town hall as an integral part of the business district.

Its potential, in the eyes of that committee, is great.

Based on the work they have performed for the town to date in their efforts at East Junior High and proposed work at the library, the town can anticipate they will meet the challenge well.

Report To Andover

By Rep. Sue Tucker

Frenzied Activity

How to characterize November on Beacon Hill? An issue-a-minute, frantic activity, scrambling for position for a bill to be released from Ways and Means, for a district-piece of the capital outlay pie. Caucuses forming and reforming, meetings, plans, schemes for action. '83 legislation pending while '84 legislation is hastily put together before the November deadline. Power shifting—allegiances realigned.

Some important accomplishments were wrested from this activity and I have listed some of the highlights here.

Rules Reform

A major overhaul of the way the House of Representatives operates was enacted. Most changes give rank and file representatives more power, while diminishing the power of the Speaker and his leadership. Other changes are common sense reforms which have been pending for years: legislative accounts will now be audited, the House is now subject to the Open Meeting Law, bills must now be in print at least 24 hours before floor consideration.

Many Andover residents have signed the initiative petition for further Rules changes to appear on the 1984 ballot. At this time, the State Supreme Court has not yet determined the constitutionality of this petition. While our recent reforms are substantial, many citizens feel that they do not go far enough to insure a democratic process in the Legislature, particularly because most do not apply to the Senate as well as the House. (A big thank you to my constituents who braved the cold to collect signatures.)

Education

The Legislature's Education Committee, of which I am a members, is getting ready to release its report on Massachusetts Public Schools. This report will include major initiatives in curriculum, testing, professional development for teachers, technology in the classroom and school finance. I plan to meet with Andover teachers to discuss these proposals and will analyze them in detail in a future TOWNSMAN article.

Capital Expenditures

Repairs and renovations to state buildings (prisons, colleges, mental health facilities, etc), highway and transportation improvements, land acquisition for parks and coastal areas, sewer and water line improvements, housing and many other major state expenses are funded through capital outlay budgets, financed through the sale of bonds. The debt service on these bonds affects the annual operating budget of the state and, thus, ultimately our tax policy.

Three years had passed since the last capital outlay budget and the list of requested projects had grown to $640,000,000. The House debated this budget for several days, cutting here and adding there. I supported many amendments to shave millions from this budget, limiting, for example, expenditures to items of at least seven years durability. Thus, taxpayers would not be paying debt service on items no longer in use, such as automobiles and certain computer equipment.

(Continued on Page 75)

Down The Years With The Townsman

75 Years Ago — December 1908

Local store keepers are making arrangements to handle a large Christmas business this year. Money spent at home is generally well spent money.

At a recent meeting of the Latin teachers of Andover, North Andover, Methuen, Haverhill, Lawrence and other towns, Mr. Bernard M. Allen of Phillips Academy was elected president, and Mr. Charles L. Curtis of the Punchard school was elected secretary of the organization.

Col. J. Wilder Fairbank gave a lecture on "Ben Hur" in the South church last Friday evening, which interested and pleased his audience. He illustrated his lecture with a great number of color pictures. The reproductions of celebrated paintings were beautiful.

Last Sunday night the grocery store of F.G. Haynes and Co. was broken into and about $200 worth of provisions, wearing apparel and hardware was stolen. Once in the store the burglars went about their work in systematic and thorough fashion. Their choice in the selection of the booty seemed to indicate that they intended to get a supply of food for the winter months.

50 Years Ago — December 1933

John H. McDonald of 123 Chestnut St. today starting on his duties as acting postmaster at the local post office, succeeds Frederick E. Cheever, who has been acting postmaster for nearly two years. He had been recommended some time ago by Congressman William P. Connery, Jr. of Lynn.

Two of the town departments came to the aid of the Conservation Corps camp this week when the pipes supplying the camp with water became frozen. The pipes had been laid from a hydrant on Main street above the ground, and as a result the water froze.

Last Monday evening the Historical Society held an informal gathering of some of its members and their friends. Mrs. Charles E. Abbott read a paper written by Miss Emily Carter in 1919 describing Main street as it was in 1850. Lantern slides were then shown of old views of the town. These incited considerable interest and discussion as to their location and date, and brought forth several interesting and humorous anecdotes of times long gone by.

25 Years Ago — December 1958

Still another round in the fight over C.P. Woodworth's petition to build a new car showroom on a lot at the corner of Haverhill and North Main streets was held Monday night, before the Appeals Board and many spectators. The judge's decision — in this case, the Board — was not announced. But throughout the lengthy hearing, there were substantial references to future tilts — when either side may ask court action to reverse the Appeal Board's decision.

School Committeeman Frederick Allis Jr. will not seek reelection next March, at the end of his first term in office. He announced his decision this week, explaining that he and his family expect to be away from Andover during the 1959-60 school year. Mrs. C. Edward Buchan, whose term also expires

(Continued on Page 75)

SCHOOL LUNCH MENU

High School

Choice of the following daily:
Assortment of hot and cold sandwiches and hot and cold subs. or Full course meat and potato meal. Also self-service salad bar.

Elementaries

MONDAY: Hot dog on roll, baked beans, mustart, relish and catsup, potato chips, ice cream, milk. or Grilled cheese sandwich, tossed salad, potato chips, ice cream, milk.

TUESDAY: Half day of school. No lunch.

WEDNESDAY: Pancakes w/maple syrup, applesauce, baked sausage patty, chocolate midnite cake, milk. or Chicken salad sandwich, buttered vegetable, potato chips, chocolate midnite cake, milk.

THURSDAY: Baked ziti w/meatsauce, tossed chef's salad, French bread and butter, pudding w/topping, milk. or Cheeseburger on roll, tossed chef's salad, catsup, potato chips, pudding w/topping, milk.

FRIDAY: Tuna salad sandwich, buttered vegetable, potato puffs, catsup, peanut butter cookie, milk. or Meatball sub w/tomato sauce, buttered vegetable, potato puffs, catsup, peanut butter cokie, milk.

Junior Highs

MONDAY: Hot dog on roll, baked beans, mustard, relish and catsup, Mexican corn chips, pudding w/topping, milk. or Bologna and cheese or hot pastromi subs, buttered vegetable, Mexican corn chips, pudding w/topping, milk.

TUESDAY: Half day of school. No lunch.

WEDNESDAY Veal cutlet w/brown sauce, rice pilaf, buttered vegetable, bread and butter, fudge brownie, milk. or Ham and cheese or meatball subs, buttered vegetable; potato sticks, fudge brownie, milk.

THURSDAY: Ziti w/meatsauce, tossed garden salad, French bread and butter, jello w/topping, milk. or Cold cuts or steak and cheese subs, buttered vegetable, Mexican corn chips, jello w/topping, milk.

FRIDAY: "Make your own" tacos w/meat filling, shredded lettuce, tomato and cheese, Spanish rice, oatmeal nut cookie, milk. or Fishwich on roll w/tartar sauce and catsup or veal cutlet subs, buttered vegetable, potato chips, oatmeal nut peanut butter cookie, milk.

Senior Citizen

MONDAY: Baked imported ham w/fruit sauce, sweet potatoes, sweet green peas, bread and butter, pudding w/topping, beverage.

TUESDAY: Half day of school. No lunch.

WEDNESDAY: Pork choppet w/brown sauce, whipped potatoes, sliced carrots, bread and butter, chocolate cake, beverage.

THURSDAY: Spaghetti w/meatsauce, tossed salad, French bread and butter, jello w/topping, beverage.

FRIDAY: Baked fish, French fries, buttered vegetable, catsup and tartar sauce, bread and butter, oatmeal nut cookie, beverage.

Christmas Parties For Elderly At Elks

The Andover Lodge of Elks will again sponsor Christmas parties for elderly Andover residents. Any Andover resident of age 60 or older is eligible to make reservations for one of the parties. Party dates are Sunday, Dec. 11, and Sunday, Dec. 18. Tickets must be picked up in advance at the senior center. Tickets will be available on a first-come, first-served basis, beginning Thursday, Dec. 1, at 12 noon. Proof of residency must be presented when tickets are obtained.

Written Christmas greetings date back to the early 1300s when English schoolboys penned holiday letters to their parents as an exercise. Then, in 1846, too busy to write his usual Christmas letters, Sir Henry Copley sent out printed cards, the first of billions now sent out all over the world.

Ahead of our time since 1887
A.G. Edwards
Members New York Stock Exchange, Inc.
Stocks, Bonds, Mutual Funds, Options, Commodities, Tax Shelters, Financial Planning
For information, call or write:
David M. Rosenberg, Investment Broker
A.G. Edwards & Sons, Inc.
372 Washington St.
Wellesley Hills, MA 02181
617-237-6433

SUPER SAVINGS
On
Woolrich Jackets

Mountain Parka
Colors: Olive & Plum reg. 90.00 ..... $69

Tiogo Parka thinsulate lined,
Plum only reg. 105.00 ..... $79

Bremmenton Parka
thinsulate lined, goretex shell (waterproof), navy only,
Andover Store Only reg. 160.00.... $119

Alpine Parka waist length
thinsulate lined, red only
Andover Store Only reg. 75.00..... $55

Mountain Parka

Open Fri. Nights til 8

Macartney's
ESTABLISHED 1880
ANDOVER — LAWRENCE

A Christmas Tradition.

PENDLETON SHIRTS
100% Pure Virgin Wool!
Fascinating rich pure colors. Traditional handsome plaids in the genuine style and design of the Scottish Highlands. Pendleton Shirts are known not alone for the quality of the fine wool but for the craftsmanship in producing a garment that will give lasting satisfaction.

Open Fri. Nights til 8

Macartney's
Established 1880
Andover — Lawrence — Chelmsford

JACK ANDERSON AND JOE SPEAR

WEEKLY SPECIAL

Pentagon analysts found 'The Day After' accurate

By Jack Anderson and Joe Spear

WASHINGTON — The public probably hasn't heard the last of the television movie, "The Day After." The terrifying portrayal of a nuclear holocaust, aired by ABC last week, could well become an election issue.

Administration spokesmen have already claimed that the film was unbalanced, that it was inaccurate, and that the events depicted could never happen. But that is not what the Pentagon's internal files show.

Our associate Tony Capaccio has had access to the files. They disclose that ABC sought the cooperation of the Defense Department. Such assistance is granted only if the film in question is factually accurate and doesn't tout policies counter to the national interest.

The scripts for "The Day After" were reviewed by defense analysts who found them to be accurate. "In general," observed one analyst, "I like it. The exposition is fairly well balanced, with very little overstatement or misstatement. What errors there are are easy to correct."

The film's producers agreed to several changes in the script, and the Defense Department allowed ABC's technicians and researchers to tour Air Force training sites.

But a problem developed that caused Pentagon officials to cease their cooperation. The script indicated that the NATO alliance was the aggressive force. The deployment of Pershing II and cruise missiles in Europe, the movie implied, precipitated the conflict and this, Defense officials decided, would strengthen the campaign to prevent the placement of U.S. missiles in Western Europe. Had it not been for this one objection, ABC would have received full cooperation.

In other words, the Defense Department's own experts found the film to be an accurate depiction of the devastation that would result from the dropping of a nuclear bomb.

CANDIDATE RATINGS: In an effort to keep the Reagan administration's "gender gap" open, a group of influential Democratic women are trying to make sure that none of the party's candidates makes a misstep that alienates women voters.

The group, called the "Women's Presidential Project," sent out a questionnaire to the party's candidates. The idea was to help the ultimate winner formulate policies that will attract and keep women voters in the Democratic column.

Early next month, the women's group will get together and look at the answers to their questionnaires. They will decide which candidate to endorse.

How do the candidates stack up so far? We are told that Walter Mondale, Gary Hart and Alan Cranston, have the inside track. John Glenn is seen as needing some polishing on women's issues. Ernest Hollings needs a lot of help, and Reubin Askew is considered unacceptable. George McGovern and Jesse Jackson have yet to be evaluated.

EXPENSIVE WAR: The 3-year-old conflict between Iraq and Iran is bankrupting Iraq. According to intelligence sources, the struggle is costing the Iraqis about $900 million a month and they have resorted to drastic measures to keep the war going.

Government officials, for example, have collected some 50 tons of gold and jewels from the country's women since July. At one time, the women offered up their valuables voluntarily; now special police squads raid homes to find the treasures.

Iraq has also signed a series of secret agreements with other nations in an effort to bankroll its military forces. A deal with Egypt allows 1.5 million Egyptian laborers to work in Iraq; this will allow more able-bodied Iraqis to be sent to the front. Another agreement calls for France to supply Iraq with arms and a deal with the Soviet Union will provide food and munitions.

Nevertheless, our intelligence sources say, Iraq is close to military and economic collapse.

CHEMICAL WEAPONS IN CUBA?: The CIA has believed for some time that chemical and biological agents are being stockpiled in Cuba. This assessment is based on claims by Cuban defectors that they had received training in how to use the controversial weapons.

Now we've learned that a high-level Cuban military officer has accidentally confirmed the CIA's fears. The official, who holds the title of "Directorate of Chemical Troops of the Revolutionary Armed Forces," let it slip on Radio Havana that the Cuban army will soon have an advanced training school for chemical warfare. The new school was needed, he said, because of changes in the nature and complexity of chemical weapons.

HEADLINES AND FOOTNOTES: There is a new development in the age-old struggle between what's good for foreign policy and what's good for domestic policy: The State Department wants international lending institutions to bail out Chile's depressed copper industry. But the world copper market is already glutted, and the bailout would throw American copper miners out of work.

— The Armed Forces Radio and Television Service is working on an ambitious plan to set up as many as 39 new relay stations around the globe. This would allow U.S. servicemen in the world's most remote regions to receive up-to-the-minute news and entertainment.

Copyright, 1983, United Feature Syndicate, Inc.

Christmas At Salem

The holiday season begins at the House of Seven Gables, 54 Turner St., Salem, on Saturday, Dec. 10, with period decorations in every room to celebrate a "Child's Christmas at the Gables." Featured in every room are the arrangements created by five North Shore garden clubs: The Arrangers of Marblehead, The Driftwood Garden Club of Marblehead, The Garden Club of Swampscott, The North Shore Garden Club and the Salem Garden Club. With dolls, toys and games lent by the Wenham Historical Museum, they have made a fantasy world where dolls' tea tables and children's parties bring old fashioned traditions to life.

Kitchen Design

David A. Clement, designer

Getting rid of food odors, fumes and smoke is reason enough to ventilate a kitchen. However, the removal of excess heat and moisture, especially if the home is air conditioned, also saves on the cost of energy. Ventilation systems are sized according to the amount of air that they can move in one minute. To measure capacity needed for your kitchen, in cubic feet per minute (CFM), multiply the kitchen square footage by two. Remember as well that fans differ in the amount of noise that they make. Check the "sone" rating on each unit considered. The lower the rating, the quieter the fan.

Most of the time all your kitchen or bath needs is just a few small changes and you'll be satisfied, but if thats not the case, we at WINDSOR KITCHENS are experienced and qualified to handle all phases of kitchen and bath remodeling. We always design your kitchen or bath with the clients needs in mind. Stop by our showroom anytime. We're located on Rte. 125 in Ward Hill (½ mile north of Western Electric), and you'll find us open Mon.-Thur. 9-5:30, Fri. 9-8, Sat. 9-4 (evenings by appts.) Phone 372-3444. We wish all our Jewish readers a very Happy Hanukkah!

HANDY HINT:

A vented hood should extend across the full width of the cooking area.

Windsor Kitchens

Word of Mouth
fine prepared delectables

hors d'oeuvres
Oriental ravioli
Spring rolls
Mushrm. turnovers
Cream puffs
many others
$3.50-4.00 a doz.

Judy 475-6361
Haekyung 475-2687

KALEIDOSCOPE PRESENTS.....

JERRY VOVCSKO

In A Program Of

Stories....Music....Magic

For Elementary School Children
ON SATURDAY, DECEMBER 3
Auditorium Of West Elementary School, Andover
3:00 P.M.
TICKETS: $4.50
At The Door or Call
475-2992

(Series Subscriptions Still Available 4 Events for $15.00)

CLASS, Inc.

Major service provider, for individuals with developmental disabilities, is moving to new facility in Andover and is expanding Transitional Employment. Several positions available for DD professionals.

MR Therapists (2) $11,000
Vocational Site Instructors (3) up to $12,500
Maintenance Crew Supervisor up to $12,500

Send resume and indicate positions to:
Director of Personnel, CLASS, Inc.,
16 Haverhill St., Andover, MA 01810

Andover Townsman

Sporting Life

DECEMBER 1, 1983

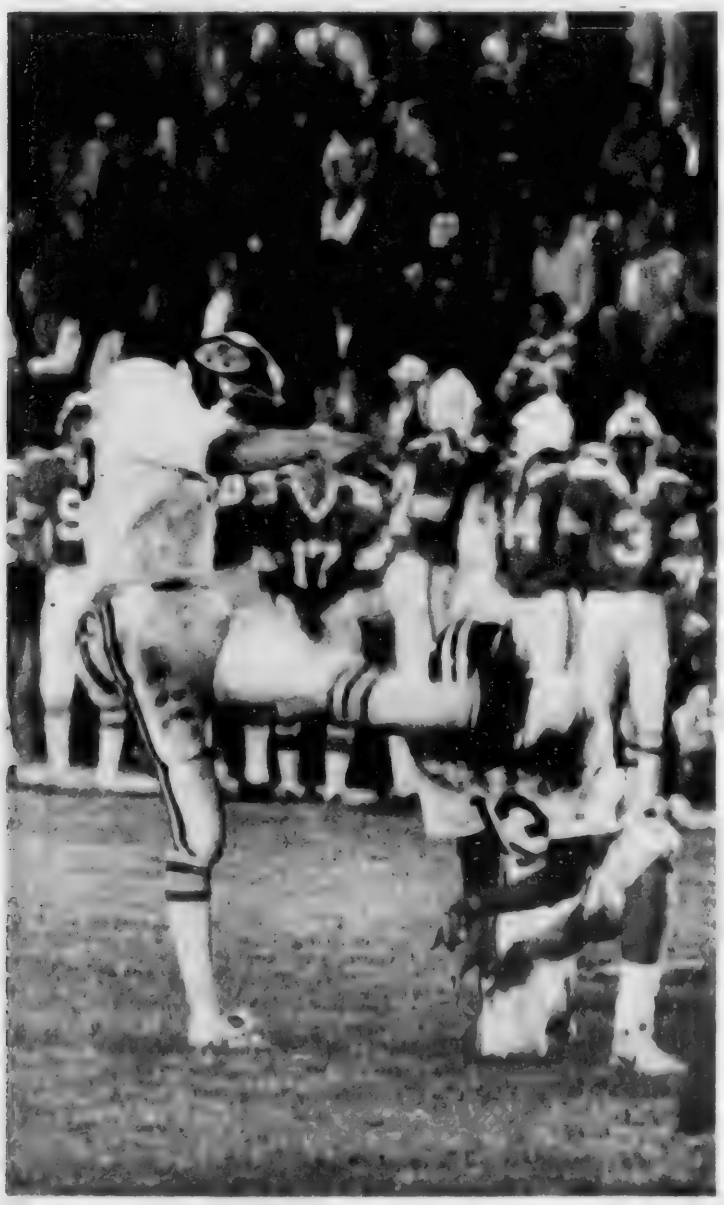

Charlie Ziegenbein displays the footwork which carried Andover High to its win over Central Catholic last Thursday morning.

Warriors Get A Boot Out Of Their Season Finale

Charlie Ziegenbein will remember his final game for the Golden Warriors as he established a Merrimack Valley Conference record in kicking three field goals to lead Andover High to a 16-15 win over Lawrence Central Catholic last Thursday morning.

Adding to Ziegenbein's record effort was an electrifying Ralph Dellatto to Mark Grams pass in the closing minutes to tie the game and pave the way for a Ziegenbein placement to provide the victory edge.

A crows of over 4,500 sat in onthe Thanksgiving Day thriller at Lawrence's Veterans Memorial Stadium.

The victory capped a succesful season for Dick Collins' Golden Warriors, ending with a 7-2-1 record. Central Catholic completed the season at 5-5. It also snapped a two-year losing streak for Andover on Thanksgiving day and upped the Warrior record against Central to 9-2-1 since the series began.

For Ziegenbein it was his third, fourth and fifth field goals of the season.

Even after his placement broke the tie, the game remained in doubt, as Central put on a sustained drive following the kickoff and a last ditch effort toward victory fell by the wayside when Red Raider sophomore Bill Culhane attempted a 37-yard field goal which went wide right and short as the clock ran out.

As the game opened, Andover went on the offensive early with Chris Scarpa intercepting a Jim Dowd pass on the third play. The interception was Scarpa's tenth of the season and a Warrior record-setting 20th on the season.

Scarpa moved the ball to the Central 21 where the Red Raider defense held and Ziegenbein parted the uprights from 35-yards out for this first field goal and a 3-0 lead at 3:04 of the first period.

As the second quarter opened, Dowd got off a 54-yard punt that rolled to the Andover seven. Central's Tim Sioe pounced on a Warrior fumble at the Andover ten on a third down play.

Central took four plays to convert the opportunity into a score with Brian Gauthier pounding in for the first of his two scores on the day and allowing the Red Raiders to go into the locker room at half time with a 7-3 lead.

Andover began a scoring drive in the third period from its own 35, marching downfield on a a ten-yard pass reception by Bob Stabile, 13-yard dash by Dellatto, a 15-yard toss to Scarpa and 19-yard run by Peter Comeau moving the ball to the Central two.

Two penalties hurt the drive at this point, one moving the ball back to the seven, from where a Dellatto to Ziegenbein pass wound up on the one yard line, only to have it brought back to six on an infraction.

From there, Ziegenbein booted his second field goal, upping the score to 7-6.

Late in the same period, Andover moved the ball from its own 46 to the Central 10, thanks mostly to a Dellatto to Grams pass. Stabile bulled his way to the one-yard-line where the drive was halted and Ziegenbein legged his third FG through for a 9-7 Warrior advantage.

Central began its final scoring drive as the third quarter was winding down, initiating the drive at its own 29 and marching to the Warrior 16 from where Gauthier took it in for the score. Dave Robertson bolted over wit the two-point conversion gving the Raiders a 15-9 advantage.

Andover got its succesful winning drive underway on the kickoff with about two minutes remaining. Comeau chipped in a 13-yard run, Scarpa pitched an option pass to Mark Nardone and Dellatto gained 18-yards with a pitch to Grams amd am eight-yard toss to Larry Cuddy.

On a third and two situation, Dellatto gained three with a pass to Stabile at the Central 20. Dellatto had to pounce on his own fumble to preserve the opportunity to cap the drive with the winning 20-yard pass to Grams to tie the score and set up Ziegenbien's winning conversion.

"It was a helluva game,"Warrior Coach Dick Collins offered at game's end, adding, "It's a shame someone had to lose. These were two evenly-matched teams, but Ziegenbein is a geeat kicker and proved it today. The kicking game was a major factor, although the whole team has to do the job for it to be succesful. Peter Reilly has worked with Charlie for three years on a voluntary basis and he desrves much of the credit," Collins said. "Reilly was the placekicker for our Superbowl teams in 1974 and '75, kicking the game-winning point in the 21-20 win over Salem."

"We also played well defensively, and the tying touchdown pass from Dellatto to Grams was a great play by both kids," Collins concluded.

Grams finished the game with five catches and 108 yards, the third time this season he has gone over the 100-yard mark in receptions. Central had a 164-76 edge in total rushing, while Andover had a wide advantage, 237-187, in passing yardage and 231-187 in total yards from scrimmage.

Kelley Is Named To College Post

Ed Kelley, former girls' varsity basketball coach at Andover High, is a varsity assistant at Pine Manor College in Chestnut Hill.

His debut was an auspicious one as Pine Manor recently won the championship of its invitational tournament. They edged Riviere College of Nashua, N.H., 68-66 in the title game, although Riviere battled back from a 17-point deficit and wasn't beaten until a shot was blocked at the buzzer.

Pine Manor, which is wooing several local standouts from throughout the Merrimack Valley, was led in the title game by tourney most valuable player Peg Collins and Sandy Smith who combined for 38 points.

They were instrumental in lifting Pine Manor past Curry in the semifinal round while Riviere reached the title game by eliminating Anna Maria College of Paxton in the semifinals.

Curry is paced by Debbie L'Italien of Methuen, who is being touted as a potential NCAA Division III All-American.

Kelley directed the Andover girls' squad to an 11-8 overall record last year in the Large School Division of the Merrimack Valley Conference.

He also coached the AHS boys' sophomore team several years ago, was JV baseball coach for a number of years and served on the Lowell High boys' varsity basketball staff as an assistant in the early 1970s.

His sons, Ted and Dick, are attending Boston College where Ted is a sophomore member of the Eagles' varsity hoop squad.

Church Hoop League Opens Next Week

The Andover Church Basketball League will launch its 38th consecutive season of operation next week with action in the Junior (8-9 years), Intermediate Blue and Gold (10-12 years), Senior (13-15 years) and brand new Girls' Divisions.

Three games are scheduled for Monday night in the Intermediate Gold Division at the West Elementary School gym. St. Robert's A faces St. Augustine A at 6:30 p.m., four-time defending division champ West Paris A meets South A at 7:30 p.m. and St. Robert's B duels St. Robert's C in the 8:30 p.m. nightcap.

Five games will be played Monday night in the Intermediate Blue Division at West Junior High.

At 6:30 p.m. it will be St. Robert's D vs. St. Robert's E (court 1) and Christ Church vs. Ballardvale United (court 2), while the 7:30 p.m contests have St. Robert's F vs. St. Augustine C (court 1) and Temple Emanuel vs. South B (court 2). The 8:30 p.m. nightcap matches St. Augustine B vs. St. Augustine D.

The senior division swings into action next Tuesday night with three games at the Doherty Junior High gym

St. Robert's B plays Ballardvale United at 6:30 p.m., defending champ West Parish battles South at 7:30 p.m. and St. Robert's A faces Temple Emanuel at 8:30 p.m.

The junior division has six games on tap next Wednesday; three at Sanborn and three at West Elementary.

(Continued on Page 63)

First Practice

Mandy Duggan, left, junior and returning starter, goes one-on-one with Linda Turgiss, a senior and veteran starter for the Andover High Girls' basketball team as they began practice for the winter season Monday afternoon.

Townsman Photo by Carl Russo

All of the Scandinavian countries have the custom of the bird pole at Christmas. During the fall harvest, special sheaves of grain are tied up and set aside. When Christmas arrives, the bundles are tied to poles by the gate, in the field or on thes figure that inspired C.M. Moore to write the poem, "A Visit from St. Nicholas."

The early Dutch settlers of New York told the story of St. Nicholas, or Sinterklaas, a fourth century bishop who was well known as a secret bestower of gifts to deserving people. It was this figure that inspired C.M. Moore to write the poem, "A Visit from St. Nicholas."

Toddlers between 18 months and three years appreciate action toys. They like things to ride and climb on, balls, a pool, a sandbox. They also like play furniture and appliances, blocks, clay, large crayons, a blackboard with chalk and simple musical instruments.

LUNCHEONS
served in our main
dining room
12:00 noon-3:00 p.m.
Monday-Friday

"A comfortable setting, superior food and good service"
****Anthony Spinazola*
Boston Globe

VinWood's Eagle House
of Rowley

SHAWSHEEN PRINTING
475-4500
LOW, LOW
PRICES
AND FAST, FAST
SERVICE
IN SHAWSHEEN PLAZA, ANDOVER

Camera Ready Copy 8½ x 11, Black Ink on White Paper

COMPARE!!
100 Copies . . . . $ 4.95
500 Copies . . . $ 9.95
1000 Copies . . . $18.95

ONE STOP—FULL SERVICE
WHILE-YOU-WAIT!!!

GEORGE'S

Etienne Aigner

Shoes, Bags,
Boots & Accessories 20-25% OFF

Cashmere Coats
LADIES' Reg. $325 NOW $239
MEN'S Reg. $250 NOW $169

ARIS ISOTONER
Ladies' Warm Lined Gloves SAVE 25%

LADIES' • STANLEY BLACKER • HARDWICK
BLAZERS Reg. $120-$235 NOW $85-$164
SKIRTS Reg. $55-$115 NOW $38-$79

MEN'S
•BILL BLASS • STANLEY BLACKER • YVES SAINT LAURENT
VESTED SUITS Reg. $225-$300 NOW $175-$240
SPORT COATS Reg. $145-$250 NOW $115-$200
Regulars - Shorts — Longs — Extra Longs — (Alterations Included)

93 South Maple Street, Manchester, N.H. 03103
(603) 624-4778
— Located next to T.J. Maxx —
Open Monday-Friday 10 A.M. to 9 P.M. Saturday 10 A.M. to 5:30 P.M. Sunday 12 Noon to 5 P.M.
DIRECTIONS: Rte 93N to 293 to Manchester, N.H. Exit 1 opposite the Mall of N.H.
South Willow St. take right for 1 mile — 1st right after Ski Tags Factory Outlet
Visa and MasterCharge Honored

Open House Displays Ski Program

The Camping Services Branch of the Greater Lawrence YMCA is having a general meeting, open to the public, to present the 1983-84 Winter Cross Country and Downhill Ski Program on Tuesday, Dec. 6, at the Andover-North Andover YMCA at 8:30 p.m. There will be a movie and presentation of trips and events for all ages.

Plans include instructional tours at local sites and day and possible weekend trips to several ski resorts in Franconia Notch and Mount Washington Valley. Minimum age of participants on trips will be 12 years old. Younger children may come if accompanied by their parents.

Camping Services Winter Ski Program 83-84 is open to the public for all ages. For further information, write or call Winter Ski Program, Camping Services, 40 Lawrence St., Lawrence, MA 01840.

35TH
ANNIVERSARY SALE
Serving The Needs Of The Andover Area Homeowners Since 1948

OUR GREAT ENERGY SAVING SALE
OWENS/CORNING FIBERGLAS
INSULATION

ELMER'S GLUE
CARPENTER'S 803
$1.35 Bottle
Reg. $2.29

DUCT TAPE
LARGE ROLL 2" x 180'
$3.99 Roll

COMMON NAILS
6D, 8D or 16D
10 lb. limit per customer
35¢ Lb.

PRE-WINTER SPECIAL
ROCK SALT
10 lbs.
35¢ Bag

FOAM PAINT BRUSHES
ANY SIZE 2", 3" or 4"
35¢ Ea.

TRAILBLAZER
SNOW SHOVEL
Aluminum Blade
Reg. $9.29
$5.99

OWENS-CORNING FIBERGLAS
LAY-IN CEILING PANELS
• 2'x4' • Easy to cut • Easy to handle • Easy to install • Cuts easily with a standard utility knife • No chipping or breaking like rigid panels
⅝" thick
• FROST WHITE
1.99 each
Many more styles on sale FREE delivery

3½" KRAFT FACED R-11	6" FOIL FACED R-19	6" KRAFT FACED R-19	6" UNFACED R-19	8" UNFACED R-25
15" wide, 88 sq. ft. 70'66' long $13.29	15" wide, 49 sq. ft. 39' long $3.99	15" wide, 49 sq. ft. 39' long $12.69	15" wide, 49 sq. ft. 39' long $12.44	31' 25' sq. ft. 25' long
23" wide, 135 sq. ft. 70'6" long $19.99	23" wide, 75 sq. ft. 39' long $22.44	23" wide, 75 sq. ft. 39' long $18.99	23" wide, 75 sq. ft. 39' long $17.99	$10.99 Roll

59¢ Ea
1 x 3 x 8'
SPRUCE STRAPPING
Install paneling, ceiling tiles. Other lengths available

JOINT COMPOUND
7.99
5 Gallon Pail
JOINT COMPOUND
Use when installing gypsum. Can also be used for texturing. Ready to use

FREE DRAWING
For $100 Reading Lumber Gift Certificate
NAME
ADDRESS
PHONE NO.
Cut Coupon and Return To Store
DRAWING - DECEMBER 3 AT
COUPON

Information
664-5757
True Value HARDWARE STORES
READING LUMBER COMPANY
110 Main St., No. Reading
Open: Mon.-Fri. 8-6; Sat. 8-5
VISA

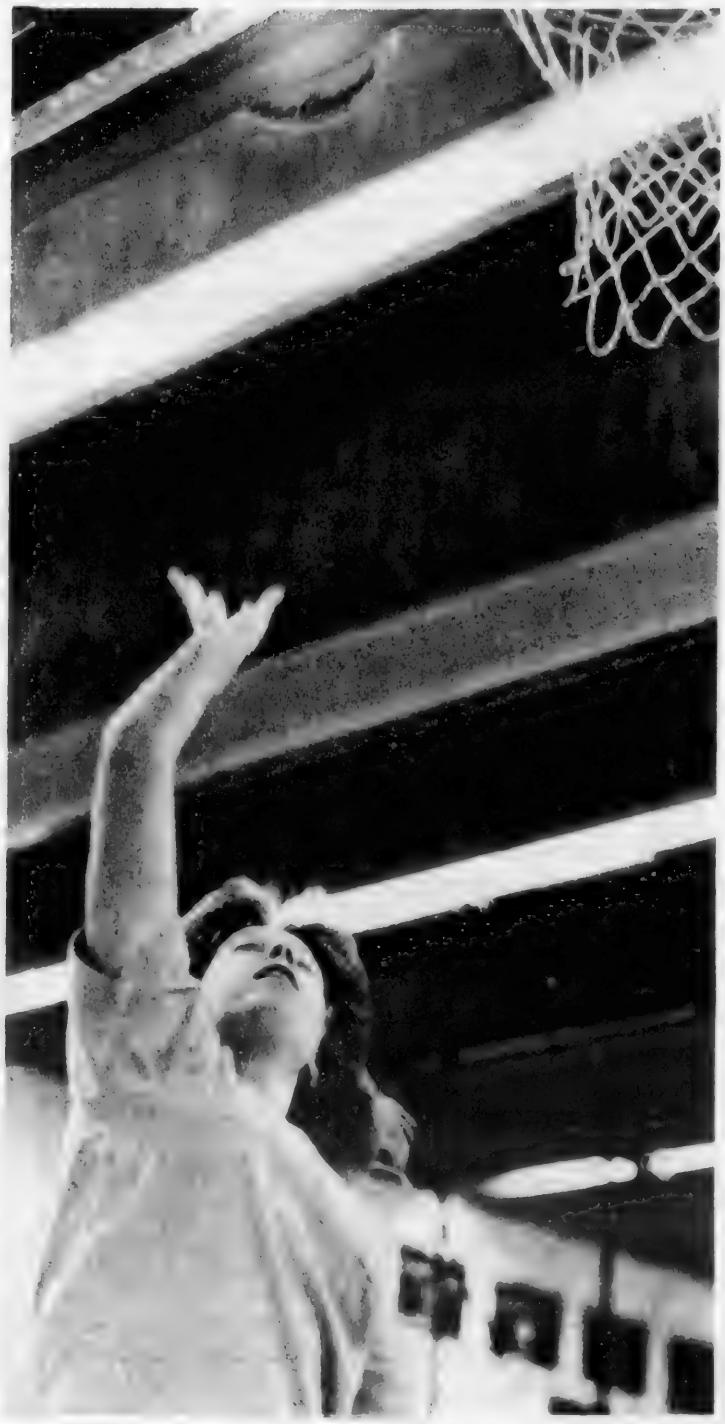

In For A Layup

Returning starting guard and team captain, Shawna McCloskey goes in for a layup as the Golden Warrior girls get their practice season underway.

Townsman Photo by Carl Russo

Women Runners To Meet

Fast Women, the first running club for women in the Merrimack Valley and surrounding communities, will hold their next meeting Tuesday, Dec. 13, at 7:30 p.m. at the Andover/North Andover YMCA, Haverhill Street, North Andover.

March Schwam, one of the top ultra marathoners in the world, will speak on her training methods and what it was like to finish first in a 50-mile run. She started her running program as a means of keeping in shape for tennis. Some of her accomplishments are winning the women's division in the first race up the stairs of the Empire State Building; racing up Pike's Peak; winning ultra marathon runs and setting the American Women's Road Record for 100 dm and the world record for 48 hours of running on a track. Schwam has set many women's world and American records.

In 1980, 1981 and 1982 Schwam was named the Woman Ultra Marathoner of the year and received the Nurmi Award.

Tax Credit

Gov. Michael S. Dukakis signed a bill that would extend the expiration date of the Massachusetts State Solar Tax Credit to December 31, 1985. The tax credit was to run out at the end of this year.

Commenting on the extension, Gov. Dukakis said, "This tax credit will help thousands of Massachusetts residents install solar equipment in their homes as well as maintain and create thousands of solar related jobs here in the Commonwealth."

This bill also provides for a sales tax exemption for wood fired heating units costing more than $900.

The Ladies of Merrimack College

presents

Christmas in The Andovers '83

A CHRISTMAS HOUSE TOUR

Saturday, December 3, 1983

10:00 a.m. to 4:00 p.m.

Tickets $10.00 each

Tickets may be purchased at

The McDonald House

3 McDonald Circle

Andover, Mass.

NORMAN NEWMAN'S **FURNITURE**

"NO FRILLS" DISCOUNT FURNITURE WAREHOUSE

I SELL FAMOUS NAME BRAND QUALITY FURNITURE FOR LESS MONEY THAN ANYONE ELSE IN NEW ENGLAND. I HAVE A HUGE 45,000 SQ. FT. FORMER DEPT. STORE BUILDING ON 4 FLOORS SMACK IN THE MIDDLE OF DOWNTOWN HAVERHILL. I HAVE OVER 150 LIVING ROOMS ON DISPLAY, 35 BEDROOMS, 40 DINING ROOMS, 100 RECLINERS AND 300 MATTRESSES IN STOCK. I HAVE BEEN ATTRACTING CUSTOMERS FROM 50 MILES AROUND BY STRICTLY WORD OF MOUTH ADVERTISING. ASK AROUND YOUR HOME OR YOUR FRIENDS AT WORK. SOMEONE WILL TELL YOU ABOUT MY STORE. MY COMPETITORS HATE ME, AND MY CUSTOMERS LOVE ME. PLEASE DO NOT COME HERE FIRST ... SHOP 4 OR 5 OTHER FURNITURE STORES FIRST. NOTE THEIR PRICES AND QUALITY AND BRANDS CAREFULLY, THEN COME SEE ME, AND BE READY TO BE AMAZED ... MY VALUE, MY QUALITY, MY PRICES, MY SELECTION, CANNOT BE BEAT!

NORMAN NEWMAN'S DISCOUNT FURNITURE WAREHOUSE

39-40 MERRIMACK ST., HAVERHILL, MASS. (Former Parks-Snow Dept. Store Bldg.)

Open 9:30 to 5:30 Daily; Friday Nite 'til 9; Closed All Day Wed. - 373-1261 or 373-0212

UNKIN' DONUTS IT'S WORTH THE TRIP DUNKIN' DONUTS IT'S WORTH THE TRIP DUNKIN' DONUTS IT'S WORTH THE TRIP DUNKIN' DONUTS IT'S WORTH THE TRIP

THIS CHRISTMAS, GIVE A GIFT THAT'S AS BEAUTIFUL EMPTY AS IT IS FULL.

It's our beautiful pine tree canister with 20 delicious Munchkins® donut hole treats.

Not only will it be fun to empty, but once it is, your family and friends can find hundreds of ways to refill it.

Our pine tree canister is one gift you won't have to worry about being the wrong size or color.

Available only at participating Dunkin' Donuts shops while supply lasts.

$2.49*

THE DUNKIN' DONUTS PINE TREE CANISTER

WITH 20 MUNCHKINS® DONUT HOLE TREATS.

(Comp. retail value $4.39)

*Suggested Retail Price. Offer not available in Canada

505. Broadway, Lawrence

452 Broadway, Rte. 28, Methuen

OPEN 24 HOURS, 7 DAYS A WEEK

DUNKIN' DONUTS

It's worth the trip.

DONUTS IT'S WORTH THE TRIP DUNKIN' DONUTS IT'S WORTH THE

IT TAKES MANY PEOPLE TO PULL OFF A SUCCESSFUL SOCCER PROGRAM

ANDOVER SOCCER

WE THANK THE VOLUNTEERS BELOW

FOR A GREAT FALL SEASON

Susan Stott
William Connor
John Hamilton
Richard Howes
Frank Murphy
Thomas Tsepas
Dot Bilger
Magaret Cronin
Bob Selvitelli
Ed Bilger
Barry Tucker
Jay Saunders
Al Essert
Shiva Sheel
Helen Sapuppo
Moe Murphy
Jim DiClemente
Cord Ohlenbusch
Patty Frothingham
Luke Pfeifle
Bob Everett
Tom Torrisi
Glenn Rogers
Bill Reghitto
John Boutin
Bunky Desruisseau
Chris DiClemente
John Drake
Mike Dow
Richard DuMosch
Mac Emshwiller
Helmut Floesser
Michael Frishman
Dave Frothinsham
Bill Gabriel
Neil Gordon
Jack Hall
George Harris
David Hart
David James
Joe Kasper
Gerard Koerckel
Joanne Martin
Walter McKertich
Eric McDowell
Les McDowell

Steve McDowell
Skip Pass
Bob Pecoraro
Michele Poisson
Eric Poore
Monte Radack
Heather Reed
Sue Robinson
Jim Saalfrank
John Saalfrank
Chris Sapuppo
Sara Sapuppo
Paul Schaake
Raj Sheel
Rick Skipton
Anthony Connors
Moe Blais
Ed Buscema
Francis Donohue
James Duff
Richard Dunn
Jane Griswold
Al Keeney
John Kinsky
Terry Lee
Steve Levine
Dennis Doran
Tom Doherty
Art Ricci
Richard Hanson
Randy Hanson
Art Schwartz
David Webster
Jack Slavin
Ed Brylczyk
Mike Arthur
Nina Asgeirsson
Torrie Fitzpatrick
Mike Cassily
Neal McGovern
Larry Picardi
Bill Novelline
Rodney DeClemente
Asha Sheel
Paul McCarthy

Tom Leonard
Joe Stoltz
David Wolcott
Frank Lascher
Tom Stark
Grover Nix
Jules Moderos
Lin Dorrian
Tom Carothers
Leo Griffin
Maureen Sheehy
Charles Adams
Nick Angelos
Darrel Bates
Julie Boland
Brian Cronin
Andrea Firestone
Paulette Turco
Dennis Richards
Mark Richards
Jerry Kearns
Debbie Pape
Frank Wise
Judy Moore
Jim Lavin
Sally Barron
Gowri Sankar
Ed Chaisson
Ted Babine
Mary Beth Olesen
John Baker
Jean Russo
Tony Russo
Vin Foley
Bob Croteau
Alex Chanler
David Morton
Bob Lewin
Phyllis Spieler
Bill Mitchell
Bill Bernstein
Mimi Queen
Glen Cadagan
Sue Stafford
Paul Luti

Dale Edmunds
Kristen Shepard
Frank Forilizzi
Tom Flaherty
William Gray
Louis Paulo
Jack MacMaster
Bob Norton
David McLellan
Bob Wyatt
Bob Nelken
Robert O'Sullivan
Francis Donahue
James Woodroffe
Robert Gorey
Peter Wu
Barbara Colangeli
Ed Jaye
David Hammer
Carmen Milora
Pat Hayes
Maurice Murphy
Ray Carroll
Chris Haynes
Nick Orrick
Dave Doucette
Rich Roberts
Don Sorrie
Eleanor Everett
Kerry Caramanis
Vincent Guiliano
Bill Cox
Bob Devaney
Malcolm Galvin
Al Minichiello
Rick Knight
Howard Zetlan
Jim Murphy
Ron Shwetz
Heather Reed
James Eckels
Bill Tobin
Ed Spinelli
Nick Buehler
Joe Clementi

George Orfanedes
Peter Caruso
Jules Maderos
Ed Parker
Charlie Friese
Joseph DiFraia
Bob Pothier
Richard Faraci
Paul DeMarco
Clark D'Elia
Kevin Reid
Ronald Cooper
Richard Pierro
Thomas Dresser
Larry Picardi
Pat Selvitelli
Colvin Henderson
Dick Sumberg
Tom Doherty
Phil Tupper
Jim Duff
Bill Winship
Richard Payne
Bob Mattola
Edward Kulcsar
Lincoln Stevens
Richard Orbon
Michael McHale
Jere Carroll
Henry Himber
Jill Redd
Bill Hamilton
Bill Gibson
Ray Hopkinson
Jim Landry
Bill Anthony
Frank Lastrina
Kelly Breazeale
Lois Leonard
Andy Shea
Bill Martin
Ella Workman
George Harris
Tom Anderson
Nicholas Kip

THE ANDOVER SOCCER ASSOCIATION

Dot Hardock, George Saalfrank, Bunky Desruisseau, Mike Cassily, Peter Caruso, Jim DiClemente, Al Eggert, Patty Frothingham, Don Hevehan, Cord Ohlenbusch, Helen Sapuppo, Jay Saunders, Shiva Sheel

Andover Hockey Association Squirts Now 17-0-2

Andover's Squirt A hockey team recorded three wins last week to run its unbeaten streak to 19 games and its latest win streak to 10 games. Last week's wins came over Stoneham 4-1, Somerville 5-3 and Concord, N.H. 8-2. Balanced scoring, steady defense and solid goaltending continue to be the keys to their success.

Andover 8 - Concord 2

The Saturday win over Concord was not as easy as the score would indicate. Concord actually carried the early play and would have gone into the second period with a lead rather than a 1-1 tie if it were not for goaltender Brian Novelline's excellent play and some good work by defensemen Jonathan Shine and Todd Allard. Brian Lane provided Andover's only first-period score with a fine length-of-the-ice rush.

Concord continued to press Andover early in the second period, but forwards Chris Pothier and Kevin Smith led a good team backchecking effort which kept Concord off the scoreboard. Lane finally gave Andover a 2-1 lead with less than five minutes left in the period, completing another rush. Michael DiStefano increased Andover's lead to 3-1 three minutes later as he finished off a perfect feed from Sean Darwin.

Andover's lead grew to 5-1 early in the third period before Concord scored again. Andover scorers were John Melillo, off a good Lane pass, and Colin Nix, also off a Lane feed. Two minutes after Concord scored to make it 5-2, Sean Darwin increased the lead to 6-2 by converting another Lane pass. He scored again later in the period, taking a good lead pass from DiStefano, before another Lane rush and goal completed Andover's scoring for the 8-2 win. Concord's only third-period threat other than the goal was a three-on-one broken up by Peter Arthur.

Andover will host the Concord Squirts in a return match in early February.

Andover 4 - Stoneham 1

The Squirt A's defeated Stoneham for the second time in two weeks on November 19 in a Danvers League game. Goalie Brian Novelline led the way with several excellent saves. Andover led all the way and coasted to the win.

Defenseman Jonathan Shine scored Andover's first goal on a nice length-of-the-ice rush which he completed with a rising shot from a tough angle. Colin Nix made it 2-0 a short time later, taking a good pass from Chris Pothier. Kevin Smith's early third-period goal off a fine Sean Darwin set up made it 3-0. John Melillo's good passing set up Brian Lane for Andover's fourth goal. Andover's fine defensive effort was led by Michael DiStefano's backchecking and defensemen Todd Allard and Peter Arthur's good work in front.

Andover 5 - Somerville 3

Somerville proved to be one of Andover's toughest opponents so far this year. After Brian Lane and Kevin Smith scored two goals each to give Andover a 4-0 lead midway through the second period, Somerville came alive to close within one early in the third period. Up to that point, forecheckers, led by John Melillo, Chris Pothier and Colin Nix, had contained Somerville very well. After Somerville closed to make it 4-3, goalie Brian Novelline came up with several tough saves, aided by Todd Allard and Peter Arthur's solid work in defense. The goal that clinched it for Andover came with two minutes left when defenseman Jonathan Shine picked off an errant Somerville pass and fed Michale DiStefano breaking through center ice. DiStefano then fed Sean Darwin a perfect pass in front which he converted for Andover's fifth goal.

Squirt B

Andover 2 - Danvers 1

It was easy to see why Danvers had allowed just one goal in its last three victories as Andover beat them by a score of 2-1.

The Danvers netminder put on the best performance by an opposing goalie that Andover had seen this season. Countless scoring chances were stopped by the Danvers goalie, including several breakaways.

Danvers only goal of the game came on the power play at 2:17 of the opening period. Andover finally tied it up in the middle period when Steve Neal was set up by Ryan Moynihan for the score.

Andover pressured Danvers with good shots, but the game was still 1-1 until Danvers was called for too many skaters on the ice at four minutes into the final period.

With just two seconds left in the penalty, the Andover power play unit made it 2-1. The play was set up by defenseman Kevin Lane's pass to Jay Coburn who finally beat the Danvers' goalie.

Good work by Andover goalie Keith Cutler, plus strong defensive hockey by the squad, enabled Andover to remain in first place with a record of 8 and 1.

THE SPORT SHOP
92A Main Street
Andover, Massachusetts 01810
Tel. 475-7176
Across from Russom's
master charge

Want to Ski?

INTERMEDIATE PACKAGE
FISCHER-FLAIR
Tyrolia Std. & Salomon Bindings
STARTING AT $149.99

KIDS PACKAGE
Tyrolia or Salomon Bindings
STARTING AT $79.00

We Have The SPORT
All Weather SUNGLASSES
With All Weather Lenses
$29.99
All weather Lenses are impact resistant double gradient mirror coated on the outside and cadmium metal oxide coated on the inside for maximum reflection of light and absorption of infra red rays

CROSS COUNTRY PACKAGES
STARTING AT $89.99
Skis-Poles-Boots-Bindings

SKI APPAREL
featuring
Gerry Down & Outerwear Jackets, Skyr Turtlenecks & Warm-Up Pants & Bibs, Junior Skyr Ski Outfits, Mother Karen's Powder Shirts & New Thinsulate Jackets
HATS & GLOVES
LIDO SWEATERS

See The New
Fischer Aerolite VIP
The Lightweight ski for all snow and terrain conditions.

Bill Koch
Youth Ski League
* REGISTRATION *
Sat., Dec. 3 - 9:00 to 12:00
at
Rolling Green Ski Touring Center

League Provides Instruction and racing techniques for X-C Skiing and Ski Jumping.

OPEN TO ALL CHILDREN 13 AND UNDER

Come See The NEW
GOLDEN KEY
Restaurant at Northmeadow

NORTHMEADOW

Announcing:
Come in and try it!
NORTHMEADOW'S
NEW
ALL-YOU-CAN-EAT
LUNCHEON BUFFET
Mon-Fri
$4.95

SUNDAY DEC. 4
JAZZ BRUNCH BEGINS!!!
11 AM to 3 PM COME AND ENJOY!!
MUSIC WITH
NORTHMEADOW'S
OWN "THREE PLUS"
FOOD PREPARED
BY CHEF JOSEPH

Enjoy a Traditional New Year's Eve Celebration at
Northmeadow Racquet & Health Club's Golden Key Restaurant
Featuring:
•All-You-Can-Eat Buffet
•Complimentary Bottle of Champagne
•Ballroom Dancing
•1 AM Breakfast
PRICE FIXED
PER COUPLE $60.00
Reservations Requested
Call 851-3901
20 Carter Street
Tewksbury, MA 01876

851-3901
20 Carter Street
Tewksbury, Mass.
851-3901

Lazzaretti Paces Swimmers

The Andover High School girls' varsity swim team completed its season at the state swimming and diving championships November 18 and 19 with senior co-capt. Laurene Lazzaretti leading the way. She won two individual events and anchored the second-place freestyle relay to bring the Golden Warrior Wave to a fifth place finish overall in a field of 40 teams.

Lazzaretti captured the 200 yard I.M. in 2:07.492 and the 100 yard breaststroke in 1:07.41, both new state records. The 400 yard freestyle relay team of Cathy Smith, Lisa Boudreau, Anne Koerckel and Lazzaretti as second and established new school and Merrimack Valley Conference records when they went 3:48.17.

Freshman Anne Koerckel placed in both her individual events with a fourth-place finish in the 200 yard freestyle and a seventh in the 500 free.

Also swimming in States were Michele Fox, Debbie Rice, Abby Robb and Diane Sagaser.

On Dean's List

Area residents named to theDean's List at Northeastern Unbiversity for the summer quarter include: Robert T. Meier, 10 Marie Drive; Ira L. Gould, 5 Partridge Hill Road; Richard B. Sullivan, 37 Lincoln Circle Ext.; Susan E. Stephens, 17 Enfield Drive and Kim M. Heron, 18 Abbot Bridge Drive

Row & Pedal
Your Way To Health & Fitness
With The
RO-PED
Home Exerciser
$159.95

The RO-PED's dual action cycling and rowing facility will help tone up leg, thigh, stomach, shoulder and arm muscles whilst improving blood circulation and respiration

Both exercise functions can be adjusted for effort, dependent upon your level of fitness, and there's a timer and speedometer to make sure that you don't overdo it. The RO PED is ideal for every member of the family

THE
SPORT SHOP
92A Main Street
Andover, Massachusetts 01810
Tel. 475-7176

EXTRA 20% DISCOUNT ON SUNDAYS 1-5*
*not including advertised specials

WAREHOUSE SHOPPING

Maple or Pine Finish
Dinette Set
Complete with Table Leaf & Jr. Mate Chairs
$199

ALL LAMPS & TABLES REDUCED

Twin Size
BED OUTFIT
Mattress, Foundation, Harvard Frame, Choice of Headboard From
$149

OUR HOLIDAY GIFT TO YOU...

A FREE CASE OF BEER!
With The Purchase of Any Recliner Starting at
$99
Huge Selection
OFFER GOOD WHILE QUANTITIES LAST

4" POST HEAVY BUNK BEDS
Pine
$289

SLEEPER SOFA
Queen Sizes
$299
Many other styles to choose from.

KNEE HOLE DESKS
Maple or Pine Finish
$139

BOOK CASES
Heavy Teak or Walnut
From
$89

Butcher Block 42" Round PLANK TABLE
Mika Top, Leaf, with 4 Upholstered Side Chairs.
$339

Boston Rocker
Your Choice
Maple or Pine
$49

LABEL furniture Milton's
Car Union & Island Sts.
LAWRENCE
Mon., Wed., Thurs., Sat. 9 to 5
Tues., Fri. 9 to 9

Top Award Winners

The windup dinner for the Andover High School Girls soccer program Monday night featured the presentation of awards to top players. From left, Joanne Martin, unsung hero award; Varsity Coach Karen Kennedy, most improved, varsity, Anne Abele; appreciation award, Capt. Mary Oppel; junior varsity most improved, Debra Cookson and Junior Varsity Coach Dick Loschi.

Townsman Photo by Carl Russo

Girls Set Soccer Records

The women's soccer team ended their season with several players having an outstanding year.

Junior Kathy Neaves broke the record for having the most points in one game. She scored six goals and had three assists in a game against Newburyport.

Neaves managed to have seven assists this season and seven assists in the 82 season, bringing her career total to 14. The only other girl to have a seven-assist this season is Lisa Marcella. Neaves' career record so far stands with 20 goals, 14 assists and 34 points.

Sophomore Torrie Fitzpatrick ended her second year as a starter and increased her career record to 35 goals, 7 assists and 42 points.

Goalie Deanne Gianelly ended the season with eight shutouts and eight goals against out of 15 games. Her career record up to date is 17 shutouts and 12 goals against out of 27 games.

Julie Kittleson was announced as the captain for the 1984 season. Assistant captains will be Suzanne Curley, Joanne Martin and Sara Michelle Sapuppo.

Show House

"From Our House to Your House" is the theme of the Holiday Show House at the Commonwealth House, 87 Nesmith St., Lowell, Sunday, Dec. 4, from noon to 4 p.m. The admission fee is a donation to benefit the Whistler House Presevation Fund

The house will feature a Victorian motif, dried flower and wreath arrangements and fresh greens, coordinated by Elaine Crandall of Wildwood Farms, Dunstable. A special feature will include a gingerbread house in the shape of the Commonwealth House; memorabilia will recall the Christmas of the 1800s.

The Commonwealth House was restored in 1981 by Commonwealth Federal Savings Bank as a commitment to historic preservation in Lowell. The Commonwealth House includes period furniture from local collections and is used for community functions.

Look for the UL label on electric toys. Consider the age of the child when buying toys.

BEAVEN & ASSOCIATES
PRIVATE TUTORING
• English
• Major Foreign Languages
• Mathematics — All Levels
• Biology - Chemistry - Physics
• Test Preparations - SSAT, PSAT, SAT, GRE
The Penthouse, 91 Main Street, Andover
TELEPHONE: 475-5487

Soft, Pleasing Light
GE Soft-White Bulbs
• Create a soft, warm glow in your home
• Soft-White coating means
○ less glare
○ fewer shadows
Put your life in a better light.
4 bulb package Only $2.97
OPEN SUNDAYS 12-5
SCANLON HARDWARE
ANDOVER 45 Main St. - 475-0102
LAWRENCE 594 Essex St. - 683-3118

WE CLEAN RUGS!
Homeowners • Business Owners
We Will Clean Your Home/Office Professionally
Yankee Home Cleaning
Call Mon.-Sat. 7 a.m. - 7 p.m.
658-4084
Free Estimates Fully Insured Company

MacLellan Oil Co.
DEPEND ON US!
10¢ per gal. Discount If Paid Within 10 days of Delivery. 150 gal. min.
• Automatic Delivery
• Full Service and Installation Dept.
You Don't Sacrifice Service to SAVE
MACLELLAN OIL CO.
1187 Main St., Tewksbury
Andover 475-4511
Tewksbury 851-6111

GET A HOLD OF YOURSELF BEFORE YOUR SELF GETS A HOLD OF YOU!
All programs and services available at The Center are tailored to meet every need. The Center's specially trained staff members work with individuals, couples, and families who are undergoing emotional stress or need emotional support.
For complete information and details on the variety of services we provide, give us a call day or night.
THE CENTER
Greater Lawrence Mental Health
351 Essex St., Lawrence, MA 01840 683-3128
4 Park St., Andover, MA 01810 475-7843

Ski Race Director To Be Guest

The Andover Ski Club invites interested skiers to attend a demonstration on Wednesday, Dec. 7, at the Bank of New England, 84 Main St.

John Alarie, director of racing for Fischer of America, will offer a workshop n the purchasing and care of ski equipment to aid parents and children in proper selections. Waxing and sharpening demonstrations, along with a film on racing, will be featured.

Alarie has been a member of the World Cup Alpine team for eight years. He is a coach for the National Cross Country Olympic Team and a member of the NCAA Cross Country and Alpine teams of the U.S.

Winterfest

New Hampshire Public Television/Channel 11 kicks off its Winterfest membership campaign Friday, Dec. 2, by ushering in ten days of top-notch TV that includes films, nature specials, holiday programs and music.

The celebration concludes Monday, Dec. 12, with two holiday programs; "The Nutcracker" with Mikail Baryshnikov and Gelesey Kirland at 7:30 p.m. and "Luciano Pavarotti in Concert" at 9 p.m.

"Heaven knows Mr. Allison" with Robert Mitchum and Deborah Kerr will be shown on Saturday, Dec. 3, at 3 p.m. and "Bridge on the River Kwai" with Alec Guiness will air on Wednesday, Dec. 7, at 7:30 p.m.

George C. Scott and Peter Sellers star in

A 12-speed that balances dollars and sense.

Our Traveler® has got value written all over it.

It's one well-equipped, well-built, good-looking machine that hasn't priced itself out of reach.

$209.95

SCHWINN® I

RobyMeier

56 Berkeley St., Lawrence (Cor. Jackson St.) — 686-4743

Hours: Mon. & Thurs. 8:30-5:30; Wed. 8:30-12 Noon; Tues. & Fri. 8:30-8; Sat. 'til 5:00

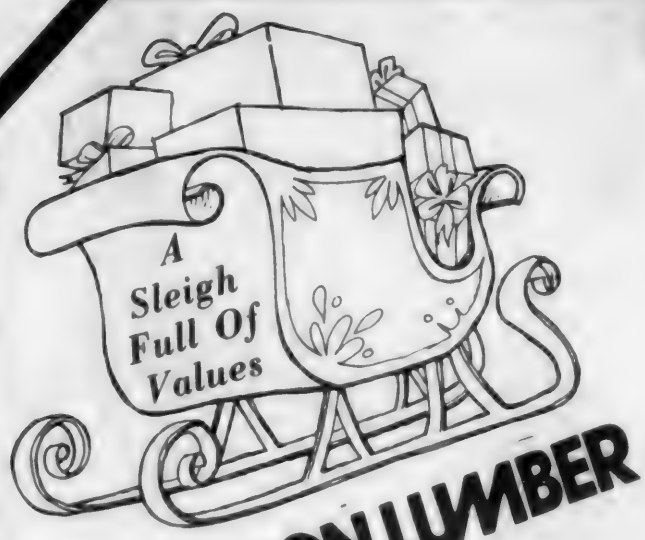

from JACKSON LUMBER

FREE

NO PURCHASE NECESSARY

KNIFE SHARPENING

Saturday
December 3rd
10 AM to 2 PM

GIFTS of Quality By Chicago Cutlery™

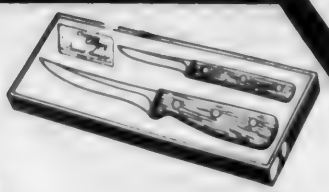

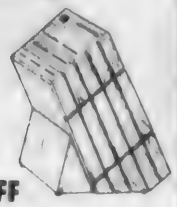

20% OFF

OUR ENTIRE STOCK OF CUTLERY, BLOCKS and GIFT SETS

Chicago Cutlery™

1 Day SALE Sat. Dec 3rd

3" Parer/Boner

Chicago Cutlery's best selling knife at a very special price. Excellent for paring and boning.

1028

Reg. $6.95

Special Price $3.99

"Preferred by professionals since 1930"

THE GREATEST CHRISTMAS GIVE-A-WAY

DEPOSIT THIS COUPON & WIN

Name _____

Street _____

City _____

Tel. # _____

Drawing - Saturday, Dec. 17th

Giant tool box filled to the brim with STANLEY hand tools and SKIL power tools. Retail Value $400.00

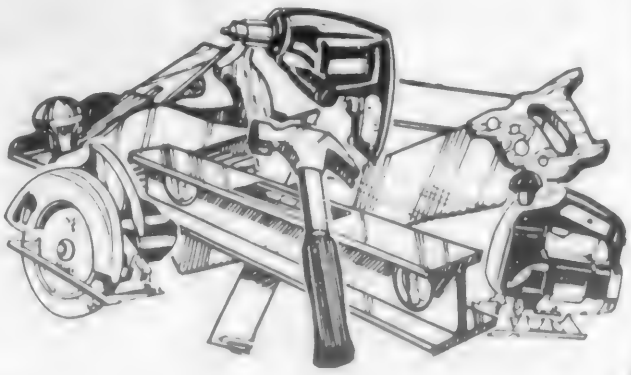

Mon-Thurs 7:30-5:00
Friday 7:30-8 PM
Saturday
7:30-4:00

5% Credit for Cash on your next cash Purchase

JACKSON LUMBER 686-4141

215 Market Street Lawrence, Mass.

Opening Session

Returning starting guard, Bill Vickers, a senior, goes up for a shot as the Golden Warrior basketball season got underway this week with initial practice Monday evening. The Warriors who have been in post-season tournaments for the past several years, begin this year under a new head coach, Thomas Reyser of Tewksbury, a physical education instructor in Medford and former basektball coach at Curry College.

Townsman Photo by Carl Russo

Runners Clinic

The Rolling Green Health and Fitness Center of Andover will hold a free Runner's Clinic on Wednesday, Dec. 7, at 7:30 p.m. at Sheraton Rolling Green, Rtes. I93 and 133, Andover.

The speaker will be Bill Squires of New Balance Running Club who has coached runners Alerto Salazar, Bill Rodger and Greg Meyer. Rex Baird, a New Balance technical representative, will give advice about running, training and diet. Bring in current running shoes for an analysis. There will be a drawing for several free pairs of N.B. Running shoes. Call for reservations.

Be sure your hands are dry when installing Christmas tree lights and other electrical decorations. Don't overload circuits.

Mead, the mildly alcoholic beverage that was the favorite drink of Queen Elizabeth I, was made by combining honey and water with spices, herbs and lemons. After boiling, it was left to stand for three months. Finally it was bottled and considered fit to drink six weeks later.

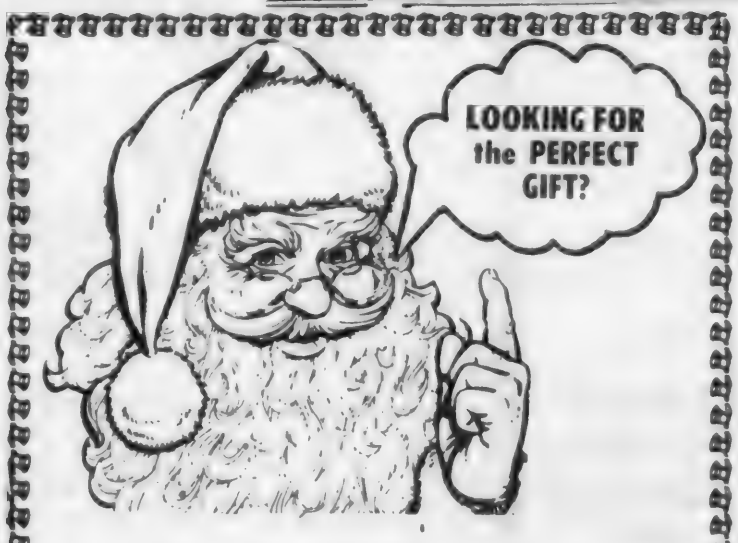

* Austrian Lead Crystal
* Decorative Tins
* Gift Boxed Herbal Tea
* Exquisite Perfume Oils
* Bubble Bath
* Carob Bells, Santas, Trees
* Dried Fruit Baskets
* Glass Jars from Holland
* Sweet Scented Soaps & Bath Powder
* Wonderful Cookbooks
* Incense
* Windows of Light

CELEBRATE THE HOLIDAY SEASON
NATURALLY WITH US.
XMAS HOURS: Mon. - Thurs. 9:30 - 6; Fri. 'til 8; Sat. 9-5:30; Sun, 1-5

EARTHFOOD STORE
Natural & Organic Foods
24 Park St., Andover — 475-1234

The 10-speed for kids who act like kids.

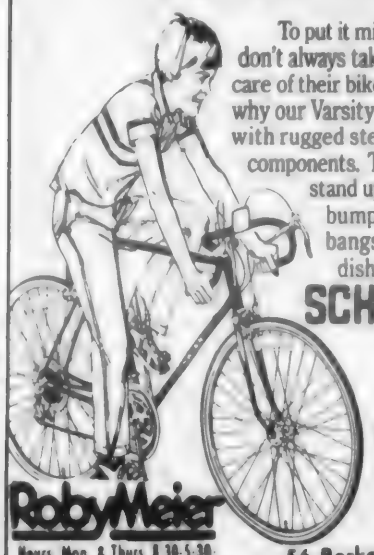

To put it mildly, kids don't always take good care of their bikes. That's why our Varsity® is built with rugged steel components. To help it stand up to the bumps and bangs a kid can dish out.

SCHWINN®

$181.95

RobyMeier
Hours. Mon. & Thurs. 8:30-5:30; Wed. 8:30-12 Noon, Tues. & Fri. 8:30-8; Sat. 'til 5:00
56 Berkeley St.
Lawrence • 686-4743

GIORDANO'S
STARLITE DINNER THEATRE
RTE. 97 GEORGETOWN, MA.
617-352-7380

ENJOY OUR CHRISTMAS SHOW WITH YOUR OFFICE OR SOCIAL GROUP OR WITH A GROUP OF YOUR PERSONAL FRIENDS.
OUR SHOW INCLUDES MUSICAL HIGHLIGHTS FROM MANY OF THE MOST POPULAR BROADWAY SHOWS AS WELL AS SOME TRADITIONAL CHRISTMAS MUSIC. A GREAT PARTY TIME TO BRING IN CHRISTMAS CHEER.

DEC. 1 TO DEC. 18
SUNDAY MATINEES DEC. 4 & 18

DANCING IN OUR LOUNGE AFTER SHOW

Swimmers Place High In Meets

Several members of the Andover-North Andover YMCA swim team competed in United States swimming meets over the Thanksgiving holiday weekend.

Swimming at Bates College, Lewiston, Maine, the following swimmers placed:

10 and under: Jenny Thompson, first in the 50 and 100 yard freestyle, 50 backstroke and 50 butterfly and second in the 50 breaststroke and I.M. She received the high-point trophy and was named outstandng swimmer in her age group.

Danielle Graham, sixth in the 100 yard free plus seventh and eighth place finishes.

Sean Herlihy, third in the 50 back and eighth in the 50 free.

Anthony Lalicata, 11th in the 50 free.

11 and 12: Kim Marrah, eighth in the 50 fly plus and 11th place finish.

Teri Bebchick, tenth in the 50 fly and 11th in the 100 back.

13 and 14: Shawna Newland, second in the 100 back and sixth in the 100 fly.

Kathy Savage, tenth in the 100 fly.

Tommy Graham, fourth in the 100 and 200 yard free, sixth in the 500 free and 100 breaststroke, seventh in the I.M., ninth in the 100 fly and 11th in the 100 back.

15-18: Gregg Morava, second in 100 back and tenth in the 500 free.

Aaron Thompson, third in the 100 fly and 100 free.

Eric Bebchick and Ted Crane, with Morava and Thompson, third in the medley relay and fourth in the free relay.

Also swimming for ANA were Krista Carney, Dina Bebchick and Sharon Chase.

In a mini-meet in Medford, Matt Jennings was first in the freestyle, backstroke and breaststroke events and second in the butterfly and I.M. in the nine-year-old category.

Abby Robb recorded personal best times of :59.29 and 2:10.13 for the 100 and 200 yard freestyle events in the Hampshire Regional meet at Smith College.

ANA begins its dual meet season Saturday aganst Beverly. The girls are at Beverly while the boys are at home. The meet begins at 1 p.m. at the Haverhill Street building. The public is invited.

(Continued from Page 53)

Squaring off on the Sanborn court will be St. Robert's A and Temple Emanuel (6:15 p.m.), St. Augustine B and St. Robert's D (7 p.m.), St. Augustine A and Ballardvale United (7:45 p.m.)

Meeting at West Elementary will be Christ and St. Augustine D (6:15 p.m.), St. Robert's C and St. Augustine C (7 p.m.), South and St. Robert's B (7:45 p.m.)

The fledgling ACBL Intermediate Girls' Division (10-12 years) will hold four games on Friday, Dec. 9, at West Elementary.

St. Robert's A engages St. Augustine C in the 6 p.m. opener, followed by Ballard United vs. St. Robert's B (7 p.m.), Christ Church vs. St. Augustine A (8 p.m.) and St. Augustine B vs. St. Robert's C (9 p.m.)

Democrats Workshop

State Senator and Party Chairman Chester G. Atkins (D-Concord) has announced the 11th in a series of educational workshops to inform party members and others about the delegate selection process for the 1984 Democratic National Convention is scheduled for the Fifth Congressional District on Monday, Dec. 5, at 7:30 p.m. at the Smith Baker Center, 400 Merrimack St., Lowell.

The workshop is designed to explain the delegate selection process and how party members can be involved, with particular emphasis on affirmative action and outreach. Other party activies (state convention, state committee elections) will be discussed briefly.

The workshop is free of charge and open to the public. Any questions may be directed to the Democratic State Committee.

COMMERCIAL RESIDENTIAL

ANDOVER House of Carpets Inc.

Indoor — Outdoor Carpets
Broadloom - Orientals - Braided

Hooked Rugs & Room Size Remnants

FREE ESTIMATES — NO OBLIGATION

SOLARIAN NO WAX FLOORS

WALL TO WALL RUG CLEANING

and

INSTALLATION SERVICE

master card 475-2911 VISA

HOURS: Mon., Tues. & Wed. 9-5:30
Thurs. & Fri. 9-9; Sat. 9-5

SHAWSHEEN PLAZA, ANDOVER

Shamrock

Shop early Sale

Harveys Bristol Cream 6.12 25 oz	Dewar's White Label 7.46 25 oz	J&B Rare Scotch 8.12 25 oz	C.C. Canadian Club 6.54 25 oz	V.O. Seagram's Canadian 6.54 25 oz
Baileys Irish Cream 11.73 25 oz	J. Walker Black Label 11.11 25 oz	Chivas Regal Scotch 11.38 25 oz	Crown Royal 9.84 25 oz	Seagram's 7 5.02 25 oz
Beefeater Gin 94° 7.11 25 oz	Wild Turkey Bourbon 101° 8.53 25 oz	Jack Daniels Tennessee 90° 7.37 25 oz	Metaxa 5 Star Brandy 8.62 25 oz	Courvoisier VS Cognac 11.86 25 oz

Holiday Parties Begin at Shamrock...

Canadian Mist 10.91 59 oz	C.C. Canadian Club 14.24 59 oz	V.O. Seagram's Canadian 14.24 59 oz	J&B Rare Scotch 16.80 59 oz	Dewar's White Label 16.07 59 oz
Schenley Blended Whiskey 9.36 59 oz	Jim Beam Bourbon 10.42 59 oz	Southern Comfort 11.97 59 oz	Scoresby Rare Scotch 10.99 59 oz	Bacardi Silver Rum 10.85 59 oz
Coronet VSQ Brandy 11.60 59 oz	Arrow Coffee Brandy 9.60 59 oz	Beefeater Gin 94° 15.49 59 oz	Vodka Premium 80° 6.99 59 oz	Smirnoff Vodka 80° 9.78
Paul Masson Fr. Colombard Chenin Bl. 2.99 50 oz	Gallo Dinner Wines 2.40 50 oz	Carlo Rossi Whites 4.07 1.35 oz	Carlo Rossi Reds & Pinks 3.93 1.35 oz	Riunite Red White Gold Pink 3.65

WILMINGTON Route 38, Main Street Opposite Wilmington Ford

FITCHBURG Central Plaza Route 12, Water Street

LEOMINSTER Formerly Searstown Liquors Searstown, Junction Rtes. 2-13 & 190

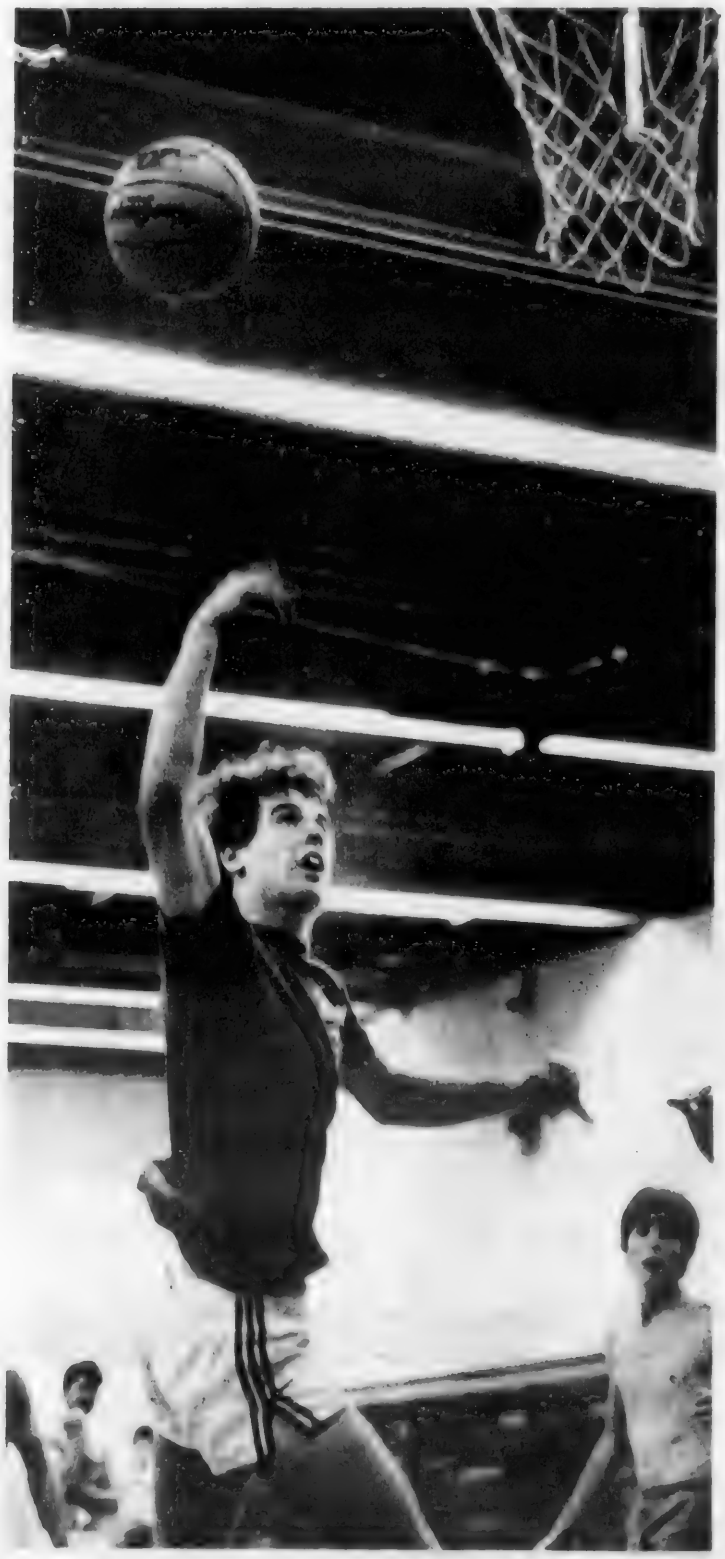

Warming Up

Getting in some practice shots as the Andover High boys basketball team began workouts in preparation for the winter season this week were, at left, Tim Perry, a sophomore guard candidate and above, senior guard, Chris Scarpa, dribbling toward the basket.

Photos by Carl Russo

saving techniques and infant resuscitation.

Also scheduled on Wednesday, Dec. 7, from 6:30 p.m. to 10:30 p.m. is a recertification course for those whose CPR certification expires in December.

LIVE Christmas Trees

mona

GRAY & COLE NURSERY INC.

Open Monday thru Saturday

372-4780

rt. 125 HAVERHILL

½ Mile North of Western Electric

Grand Opening

Saturday, December 3 - 10:00 A.M.

OLD CENTER ANTIQUES

DROP IN -- coffee's always on!

Quality Dealers Exhibiting Country & Formal Furniture, China, Glassware, Textiles, Paintings, Jewelry & Collectibles.

Located in No. Andover's Old Center, 3 Johnson St. - next door to the General Store - across from the Hay Scales Exchange.

OPEN 6 DAYS 10:30 to 4:30

TUESDAY thur SUNDAY — CLOSED MONDAY

685-6635

PROPRIETORS: Susan Stella, Cathy Beattie

JOE'S Barber Shop

EXPERT BARBERING, COURTEOUS SERVICE

HOURS:
8:30 to 6:00
SAT. 'til 5
CLOSED MONDAYS

17 Main Street
Andover
475-1955

Barry Beder

Hypnosis Clinics

will help you. . .

Lose Weight!

✓ *SPECIAL WEIGHT CLINIC RETURN RATES* pay ONLY $15 each time you return.

Stop Smoking!

✓ *GUARANTEE:* stop smoking IMMEDIATELY without weight gain or tension, or return FREE

BARRY BEDER HYPNOSIS CLINICS have been used in conjunction with
- Michigan Blue Cross/Blue Shield • Ford Motor Company
- Lawrence General Hospital • Hunt Memorial Hospital
- Professional Air Traffic Controllers Organization • Tufts University

ANDOVER

SHERATON ROLLING GREEN

WEDNESDAY, DECEMBER 7

STOP SMOKING: 7 P.M. - $60 **Weight Loss: 8:30 P.M. - $40**

Includes FREE Hypnosis Cassette Tape

617-329-2804 Toll Free 1-800-532-0203 Outside Mass. 1-800-343-0224

Used by the American Lung Association of Michigan

STOVES

WOOD COAL

LONGBURNING

FIREPLACE EQUIPMENT

E.G. WASHBURNE & CO.

Route 114 Danvers, MA

Call: Danvers • 774-3645 Boston • 662-6578

China Blossom

Route 125, North Andover Mass.

682-2242

ENTERTAINMENT

Thurs., Fri. & Sat.
8:30 to 12:30 P.M.

DANCING IN OUR NEW ENLARGED LOUNGE THIS WEEK TO:

2ND WIND

Appearing Nov. 30, Dec. 1,2,3

NEW YEAR'S EVE PARTY

Featuring NOW & THEN

Buffet '50" per couple

Tickets now on sale. For more information call 685-1672

Samaritans Respond To Holiday Blues

According to The Samaritans, the suicide prevention service for the Merrimack Valley, "holiday blues" are no myth. "Depression doesn't lift by magic, just because it's Christmas," says Sally Casper, Samaritan director. In fact, depression may be intensified because of the contrast between holiday cheer and inner despair.

Samaritan volunteers work in shifts to provide round-the-clock befriending and support to anyone who calls or comes to the Samaritan center in Lawrence. Volunteers responded to 26,879 calls for help this year from residents of the Merrimack Valley and Southern New Hampshire.

"Not every caller is in danger of suicide," says Casper. Most are looking for someone who will listen. The most common problems are family crises, breakup of a relationship, alcohol and drug abuse, financial worries, bereavement, divorce and separation.

The holidays exaggerate problems that already exist. The number of suicides is no higher in December than in other months. In fact, it's slightly lower. The highest number of suicides occurs in the spring. However, feelings of hopelessness can overwhelm people at any time of year.

Two special programs of The Samaritans are especially alert to holiday despair. At the Lawrence Jail and House of Correction, inmate "lifeline" volunteers are on constant watch for signs of suicide risk. At Safe Place, the support group for those who have lost someone close through suicide, members help each other through times of year that can be particularly painful.

The Samaritans is a member of the Merrimack Valley United Fund. More than 70 men and women donate 14,695 hours of free time each year to make sure that at the end of the line, there's always a Samaritan. New volunteers are always needed. Training is provided. For information, call or write The Samaritans, 35 Jackson St., Lawrence.

Put tree lights on first, before other ornaments. Check them for frayed cords or broken sockets. Wind the wires around the branches and don't use staples or brads to hold them in place.

THERE IS SIMPLY
NO BETTER GIFT TO GIVE...
Give The Gift Of **GOOD HEALTH.**

To a friend or loved one, it's simple. The WILLOWS FITNESS CENTER is offering a CHRISTMAS GIFT-GIVER SPECIAL. For $29.95 you can give a friend a one month (January 1984) unlimited Fitness membership at our new facility. We'll even give them Dec. 26th to 31st FREE. Here's what your lucky gift-getter will receive:

1) Unlimited access to our new Nautilus area. This includes an individual Fitness Program developed by one of our qualified instructors.
2) Unlimited access to any of our Aerobics classes.
3) Unlimited access to our State-Of-The-Art Lifecycles. These computerized aerobic trainers provide an exciting WORKOUT IN ONLY 12 MINUTES!
4) Use of our locker facilities including saunas.

HERE'S ALL YOU DO:
Fill in the Christmas Gift Coupon below and mail it to the **WILLOWS RACQUET & FITNESS CENTER, 815 TURNPIKE ST., NO. ANDOVER, MA 01845,** along with your check or credit card number, or just stop in at the Fitness Center. We'll send our Christmas Gift Certificate to you or your luck gift-getter.

— CHRISTMAS GIFT-GIVER SPECIAL —
FROM: Name.....
Address.....
TO: Name.....
Address.....

Willows RACQUET CLUB RACQUET AND FITNESS CENTER
Call: 687-0505

1/2 OFF
14K GOLD CHAIN

OUR 14K GOLD CHAIN IS BOUGHT ON A SPOOL... WE WILL MAKE ANY STYLE, ANY LENGTH BRACELETS AND NECKLACES

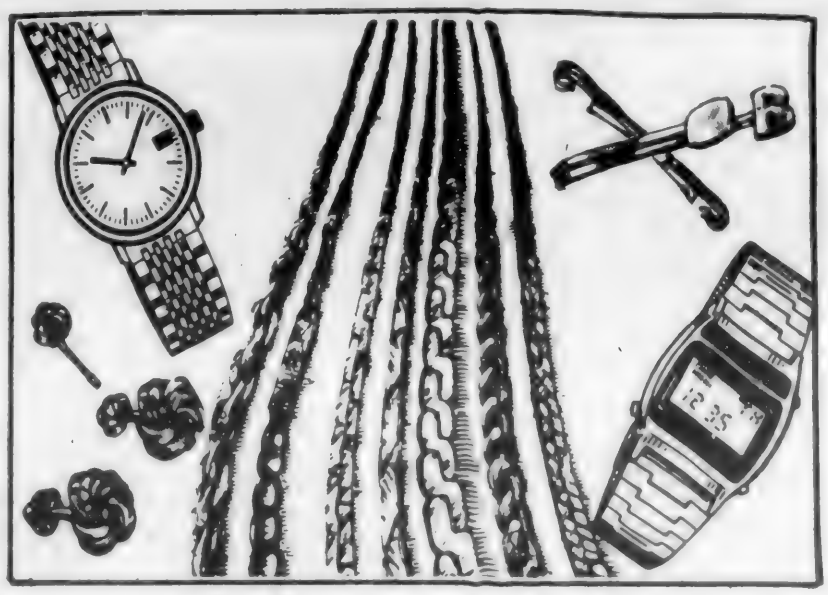

1/2 OFF
DIAMONDS

UNBELIEVABLE PRICES
14K PENDANTS, BRACELETS
CHARMS, EARRINGS

SEIKO

FRANK DIVINCENZO'S ANDOVER PRECIOUS METAL

FINE JEWELRY FOR LESS

77 Main St. (Rear) Andover, 470-2270

Store Hours During Sale
Daily 10 A.M. to 6 P.M.
Thurs. 'til 8—Fri. 'til 9—Sat. 10 A.M. to 5 P.M.

VISA

ANDOVER TOWNSMAN The Business Community DECEMBER 1, 1983

'Tis The Season

The Christmas shopping season got underway with the traditional Friday after Thanksgiving influx of shoppers to Andover shopping areas. Top photo shows Shawsheen Plaza parking area filled early last Friday morning. At right, Alice Hart and daughter, Patty of High St. do some shopping along Main stret. Andover merchants indicate that the holiday shopping season is off to a good start, as customers, filled with seasonal spirit check off the items on their list. Adding to the festive atmosphere of the season will be the arrival of Santa Claus in the downtown area Saturday afternoon (story on Second Page One) and the annual Family Night observance on Friday, Dec. 9. The Family Night, conducted by Andover Center Association, a division of the Andover Chamber of Commerce will get underway at 6 p.m. and is intended as an appeciation to customers by the downtown merchants. Scheduled to make special appearances are Terry O'Reilly and Pete Peeters of the Boston Bruins, while merchants will be offering refreshments to visitors. Choral groups and bands will be providing seasonal music throughout the downtown area until 9 p.m.

Townsman Photos by Carl Russo

Telephone Changes Explained

The major changes taking place in the telecommunications industry were outlined recently for senior citizens in Andover.

Cynthia Austin, New England Telephone public relations manager, addressed the group at a meeting held at Andover's senior center.

"There are going to be a lot of changes in the way you do business with us," she told the group.

"The changes which affect the telephone business and the entire telecommunications industry stem from two separate actions on the part of the Federal Government. One is an antitrust settlement which calls for a major reorganization of the Bell System that takes effect in 1984," she said.

Under that settlement, New England Telephone and 21 other Bell Operating Companies (BOCs) will become separate entities from AT&T.

"The other change, completely unrelated to the first, is Computer Inquiry II, a proceeding in which the FCC has acted to separate the telecommunications business into regulated and unregulated parts.

"As a result of all this, telephone customers, starting in January, will be dealing with a minimum of three companies instead of just one for complete end-to-end service," she said.

"First, New England Telephone and the other BOCs will continue to provide dial tone. Second, AT&T and other vendors will offer and provide new telephones and other terminal equipment.

Austin explained that a difficult change for customers to accept may be one involving long distance calling, the third element of telephone service after divestiture.

"At the present time, AT&T provides your long distance service. However, later next year you will be asked to select AT&T or another carrier to provide long distance service.

"What all this means is that you will have many more options in the selection of your service and equipment. One change already in place is that NET customers, for the first time, have the option of continuing to lease their home telephones on a monthly basis or buying them from the company.

"Or, of course, they may purchase telephone equipment from another supplier," she added.

"The new competitive environment also will affect the cost of your service. In general, your long distance rates will be lower, while your rates for basic local service will probably increase over time when prices become more closely tied to costs.

"Also, access charges will be introduced beginning in 1984. These are payments both customers and long distance carriers, such as AT&T, will make to local telephone companies for connection to dial tone," she said.

"The changes are coming and they're going to be a little difficult to get used to," Austin explained, "but I assure you that we at New England Telephone will work to minimize any inconvenience you may encounter."

She said that the company has established a toll-free information line—1-800-555-5000—to respond to customer quetions concerning these changes as part of the company's "Let's Talk" program.

Put tree lights on first, before other ornaments. Check them for frayed cords or broken sockets. Wind the wires around the branches and don't use staples or brads to hold them in place.

CHRISTMAS
at Pinewood
Acres of Natural CHRISTMAS TREES
Starting at $8.99 Balsam • Scotch Pine • Douglas Fir
Wreaths - Thousands - Plain or Decorated
Create your own at Pinewood!
Christmas Cactus by the thousands
What a Selection Beautiful Pointsettias 4" Pots Starting at $1.49
Holiday Headquarters for:
Holly, Mistletoe, Live Swags, Live Roping (Boxwood, Balsam, Laurel, Princess Pine), Hundreds of Remembrance Baskets, Scotch Pine Trees, Douglas Fir Trees.
TRIM-A-TREE — TRIM-A-HOME
Unusual Craft Selection
Thousands of decorating IDEAS Throughout —
Ribbon By the Roll or by the yard!
Thousands of unusual ornaments
CHRISTMAS AT PINEWOOD IS NOW!
Gift Idea!
Everything you need to grow indoors!
Amaryllis Bulbs
Gift Certificates Available in Any Amount
Hours
Mon-Fri 9-8:30
Sat & Sun 9-5:30
Holiday Headquarters in the Christmas Tradition
Pinewood Garden
327 Main St. (Rte. 28) North Reading
944-3897 / 664-4472
Open 7 Days
MasterCard VISA

BUY A TORO SNOWTHROWER NOW!
NO MONEY DOWN
NO PAYMENT TIL JAN '84
If It Doesn't Snow We'll Return Your Dough. And You Keep The Snowthrower!
Buy a Toro Snowthrower before December 10, 1983, and if it snows less than 20% of average this season, you get all your money back and you keep the Toro. If it snows less than 50% of average you get 50% of your money back. And you still keep the Toro.
TORO Model 824
8 H.P., 24 Inch
With FREE Electric Start
($120.00 Value)
$42 Per Month $1099.95
On Approval Credit Offer Expires Dec. 10th
Offer includes S-140, S-200R, S-200E, S-602E, and all two stage models. Come in for full details.
TORO
RobyMeier
56 Berkeley St., Lawrence • 686-4743
Hours: Mon. & Thurs. 8:30-5:30; Wed. 8:30-12 Noon; Tues. & Fri. 8:30-8; Sat. 'til 5:00

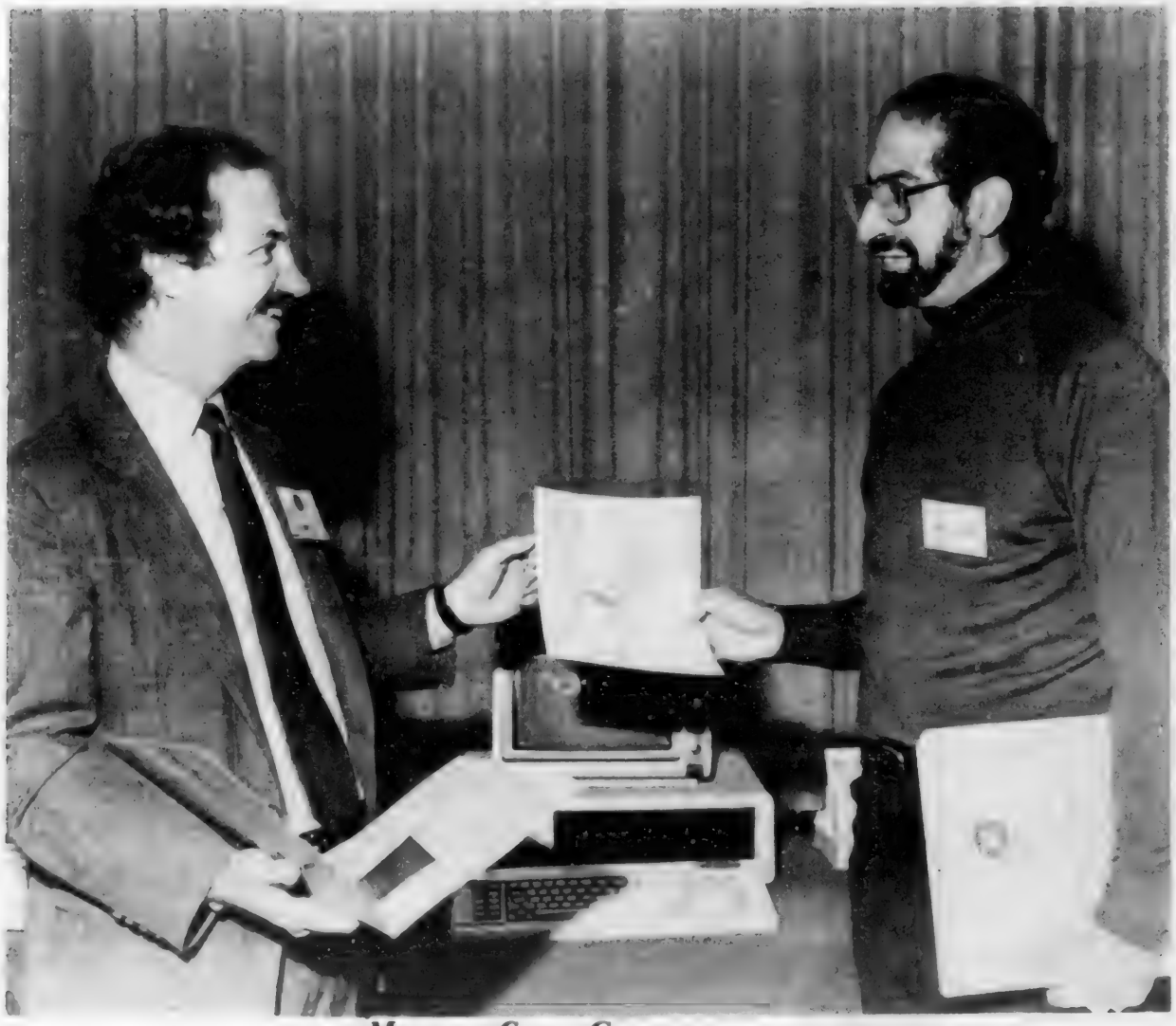

Magna Cum Computer

Andover resident Frank Lastrina, right, manager, product planning, General Electric Co. Aircraft Engine Business Group, is conferred a certificate of computer literacy by Eric E. Vogt, president of Micro Mentor, Belmont. Lastrina was among the 20 GE marketing managers from across the country who gathered recently in Andover for Micro Mentor's intensive, management-oriented, two-day personal computer education course based on a curriculum specifically researched and developed for GE.

Chrismas Eve dinner in Denmark begins with rice pudding. A prize-winning almond is hidden in one dish, usually that of the youngest.

SETTLING PERSONAL INJURY CLAIMS

Persons injured in accidents are often contacted directly by an insurance company and asked to give details of the accident or discuss settlement. Talking to an insurance adjuster yourself or settling your claim before you understand its true value can be a very costly mistake. It is wise to consult an attorney as soon as possible and to refer all questions concerning the accident to your attorney. Contact Neil E. Onerheim or John S. Wessler. Initial consultation without charge or obligation.

Nathanson, Wessler & Onerheim
Attorneys At Law
375 Common Street, Lawrence
Telephone 689-2789

Plenty of Money Available

2nd MORTGAGES
FIXED RATE

13.25% Simple Annual Rate
13.64% Annual Percentage Rate

- 24 hour approval
- Fast closings
- No closing costs
- No prepayment penalty

Call 1-800-442-4515

The Barnstable Service Corporation
Your Key to Financial Service
96 Falmouth Road
Hyannis, Ma. 02601
(617) 428-4124
24 hr. service
Open Mon. thru Fri. 9-5

Fashion, Crafts To Be Introduced

Two new Andover talents, fashion and crafts, join hands at Anticipation, maternity boutique, 68 Park St. rear, Andover, on Saturday, Dec. 3. Dorothy Gulezian, owner of the year-old shop, will introduce Lace Collars by Liefje.

Ruth Waldman is the lady behind Liefje, begun early this year. Their freindship started at the Andover Bookstore. Waldman learned to crochet in 1978. Liefje (Leefyah) is her pen name ("little darling" in Dutch). She is a Merrimack Valley Arts League member and has exhibited at Andover Crafts In The Park. Visitors to the Cape will soon find Lace Collars by Liefje at Stahly's Stitchery, Point Road, Manomet.

CLASSIC PRINTING

A Citizens League for Adult Special Services Inc. program, is moving to:

VILLAGE COMMERCE CENTER
16 HAVERHILL ST.
ANDOVER, MA

Business cards, invitations, letterheads, program booklets
Low cost quality products.

Phone: 475-2492
Ask for Harry Manzi

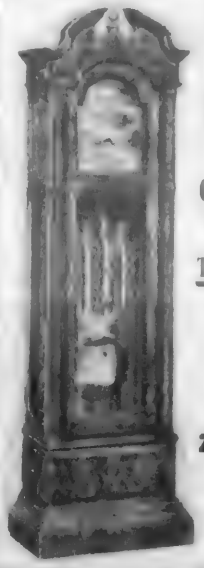

CLOCKS
LARGE DISCOUNTS
on

Grandfather, Mantle & Wall Chime Clocks

Two Beautiful Show Rooms

Modern & Antique Clock Repair

Hampshire Clock
20 Hampshire St., Methuen
(Jct. of Rt. 113 & Rt. 28 Count Sq.)
681-0898
Open Friday Till 7 P.M.

"A Classy Little Restaurant In A Classy Little Town"

There isn't anything in this unique restaurant that doesn't display a feeling of "class." The atmosphere is small, quaint, soft lights and so-o-o elegant. The cuisine is continental and every dish is prepared with a classical flare. Backstage is a unique cocktail lounge named for the theatrical ambience that exudes. A blazing fireplace romantically accented by a classical pianist playing your favorite Broadway cabaret tunes.

When the Critics Speak — everyone listens!!!

Anthony Spinazzola
Boston Globe
Restaurant Critic gives
BACKSTREET
A plus

Evening Magazine Channel 4
Mystery Diner's Rating
Food — A; Service — A
Atmosphere — A

JAZZ Up Your SUNDAY with
Backstreet's All New JAZZ BRUNCH

Unique Menu selections 11 a.m.-3 p.m. Live Jazz Entertainment 2 p.m.- 6 p.m.
Cabaret Entertainment 7 Nights A Week

The function room for every occasion, business luncheons & dinner; cocktail parties with unique appetizer selections; birthday, anniversaries and holiday celebrations.

Hosted by the DeAngelis Family — Nice people who enjoy serving nice people.

Function Room
Open 7 days and nights
475-4411

Brunch Sunday 11 am - 3 pm
19 Essex Street
Andover, MA

Backstreet Gift Certificate
A Gift in Good Taste

Wishing you a Happy Holiday Season

Phone Co. To Mark 100th Birthday

Not many like tio admit to having another birthday, but New England Telephone is proud of it.

In fact, NET is hosting a series of anniversary celebrations for employees now through the end of the year to mark the 100th birthday of the corporation.

Starting out with 14,000 telephones at the time of its charter in 1883, it took New England Telephone only 40 years to supply service to its millionth phone.

Today, the company connects more than seven million telephones to both residence and business customers and handles more than 56 million calls per business day.

NET has also become one of the largest employers in the five states it serves. Employees total about 39,000 with some 1,200 work locations.

Through the years, technology has changed, and New England Telephone has played an important part in the technological explosion.

For example, telephone lines made of cumbersome copper wire are being replaced by lighter, more efficient glass fiber strands. A customer's voice, "translated" into rapid pulses of light, is transmitted to the next office or to a friend across the country or across the world.

The upcoming divestiture of AT&T will bring further changes. As of Jan. 1, 1984, New England Telephone will become independent of AR&T. NYNEX, one of seven companies nationwide, will replace AT&T as the parent company for New England Telephone and New York Telephone.

NET will continue to provide local access to the worldwide telecommunications network.

In addition, NYNEX has announced its intent to enter the business products market and venture into office automation.

NYNEX will offer cellular and other mobile phone services through its NYNEX Mobile Communications Company subsidiary.

Yellow Pages and other directory services will be marketed by NYNEX Information Resource Company with headquarters in Lynn.

Also under consideration are specialized billing services for other companies and the local high-speed transportation of data.

PREDATOR™
BY SCHWINN®

THE DAWNING OF A NEW AGE.

Components that always keep you a victory ahead of your competition.

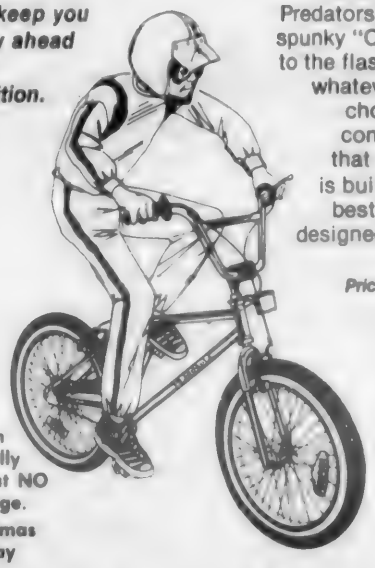

Schwinn's full line of Predators range from the spunky "CR + MO + PIT" to the flashy "Sting", but whatever weapon you choose, you'll feel confident knowing that every Predator is built with only the best professionally designed components.

Prices starting at...
$179.95

Other Schwinn BMX Models from $144.95

All Schwinn Bikes Are Fully Assembled at NO extra charge.
FREE Christmas Lay-A-Way

RobyMeier
56 Berkeley St., Lawrence • 686-4743
Hours: Mon. & Thurs. 8:30-5:30, Wed 8:30-12 Noon, Tues. & Fri. 8:30-8, Sat. 'til 5:00

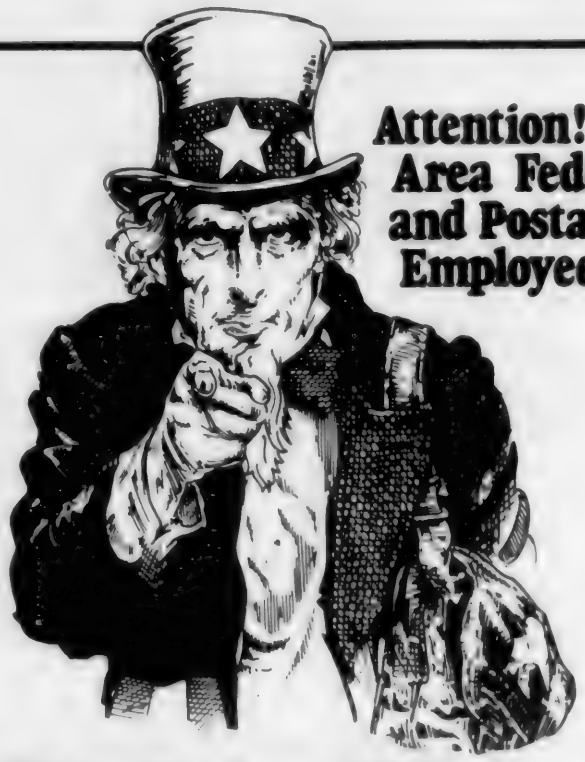

Attention! Area Federal and Postal Employees...

The Lahey Clinic
Blue Cross & Blue Shield
Health Maintenance Plan wants you!

During Open Season: Nov. 14 through Dec. 9

Federal and Postal workers living within our service area can now select a unique Health Maintenance Organization (HMO) that offers truly comprehensive health care coverage. The Lahey Clinic Blue Cross and Blue Shield Health Maintenance Plan.

As a member, you won't have to pay the usual 'out of pocket' fees for non-hospital care. You're covered completely for physicals, doctors office visits, eye tests, immunizations, hearing tests and maternity care.

The plan also provides comprehensive coverage for major illnesses with full hospitalization for an unlimited number of days. Other benefits include intensive care, emergency care, x-rays and laboratory services.

Each member selects a personal physician from the Lahey Clinic staff. This physician is responsible for providing and arranging all your medical care and can be consulted in person by appointment or called for advice.

For further information ask your health benefits officer for our brochure or call the Lawrence office of Blue Cross & Blue Shield at (617) 687-2131.

You must live within this Service Area:

Acton	Carlisle	Lynnfield	Needham	Stoneham	Wellesley
Andover	Chelmsford	Malden	Newton	Sudbury	Westford
Arlington	Concord	Maynard	North Andover	Tewksbury	Weston
Bedford	Dracut	Medford	North Reading	Wakefield	Wilmington
Belmont	Lexington	Melrose	Peabody	Waltham	Winchester
Billerica	Lincoln	Middleton	Reading	Watertown	Woburn
Burlington	Lowell	Natick	Saugus	Wayland	

Open House
To help you better understand this alternative to traditional health insurance, Open Houses will be held Thursday, November 17 at 6:30 PM; Wednesday, November 23 at 6:30 PM; Monday, November 28 at 6:30 PM; and Monday, December 5 at 6:30 PM at the Lahey Clinic Medical Center, 41 Mall Road, Burlington, Mass. (off Rt. 128 and close to Rts. 3, 3A, and I-93).

LAHEY CLINIC
Blue Cross
Blue Shield
Health Maintenance Plan

Blue Cross Blue Shield of Massachusetts

LEGAL NOTICES

MORTGAGEE'S SALE OF REAL ESTATE

By virtue and in execution of the Power of Sale contained in a certain mortgage and in a confirmatory mortgage given by **GEOFFREY S. DAVIS** to **VALLEY CO-OPERATIVE BANK**, now held by ANDOVER SAVINGS BANK by virtue of the merger of Valley Co-operative Bank with Andover Savings Bank, a corporation duly established under the laws of the Commonwealth of Massachusetts, and having its usual place of business in Andover, Essex County, in said Commonwealth said mortgage being dated July 30, 1981 and said confirmatory mortgage being dated August 4, 1981, as recorded with both the Registered Land Section and the unregistered records of North District of Essex Registry of Deeds (on the registered land side the mortgage is document number 32777 and the confirmatory mortgage is document number 33930 as shown on Certificate of Title No. 8787 at Book 59, Page 153 Registered Land Records; on the unregistered side the mortgage is recorded at Book 1561, Page 258 and the confirmatory mortgage at Book 1644, Page 254) of which mortgage and confirmatory mortgage the undersigned Andover Savings Bank is the present holder, for breach of conditions contained in said mortgage and confirmatory mortgage and for the purpose of foreclosing, the same will be sold at PUBLIC AUCTION ON THE PREMISES BELOW DESCRIBED, BELIEVED TO BE KNOWN AND NUMBERED AS 8 DUMBARTON STREET, ANDOVER, MASSACHUSETTS, ON THURSDAY, DECEMBER 29, 1983 at 11:00 O'CLOCK A.M., all and singular being the premises described in said mortgage and confirmatory mortgage, to wit:

Two certain parcels of land with the buildings thereon situated in said Andover, bounded and described as follows:

PARCEL NO. 1:

NORTHERLY by Dunbarton Street, seventy-eight and 15/100 feet (78.15)

EASTERLY by lot no. 7 on plan hereinafter mentioned one hundred and 27/100 feet;

SOUTHERLY by land now or formerly of **George Manders** ninety-three and 08/100 feet; and

WESTERLY by land now or formerly of the **Town of Andover**, one hundred one and 56/100 feet.

All of said boundaries are determined by the Court to be located as shown on Subdivision Plan No. 1726E drawn by John Franklin, E.C., dated March 1932, as modified and approved by the Court, filed in the Land Registry Office, a copy of which is filed with Transfer Certificate No. 1925, Page 13, Page 310 and being designated as Lot No. 8 thereon.

PARCEL NO. 2:

A certain parcel of land in said Andover abutting the parcel hereinabove described bounded as follows:

Commencing at the southeasterly corner of the above parcel; thence running westerly by the southerly line of the above parcel forty-three and 58/100 (43.58) feet to an iron pipe at land now or formerly of one Holt; thence the line runs southerly by Holt land fifty (50) feet to an iron pipe at land now or formerly of **Andover Shawsheen Realty Company**; thence the line runs easterly by said land of **Andover Shawsheen Realty Company**, sixty-three and 73/100 (63.73) feet to an iron pipe at land of **Walter H. and Evelyn Wood**, now or formerly; thence the line runs northerly by said **Wood** land fifty (50) feet to Lot No. 7 on the first mentioned plan; thence the line runs westerly by the southerly line of Lot No. 7 sixteen and 62/100 (16.62) feet to the point of beginning.

The northerly line of the second parcel has an over all measurement of sixty and 2/10 (60.2) feet abutting the southerly line of Lots No. 8 and 7 on first mentioned plan.

Being the same premises conveyed to me by deed of **Geoffrey S. Davis** and **Judith C. Davis** dated July 30, 1981 and recorded in Book 1523, Page 69, and Registered as Document #32165.

The premises described in the above-referenced mortgage and confirmatory mortgage will be sold subject to and/or with the benefit of any and all restrictions, easements, improvements, outstanding tax titles, unpaid real estate taxes, water and sewer charges, and all other municipal or other public taxes, assessments, liens or claims in the nature of liens, and existing encumbrances of record prior to the mortgage if any there be, whether or not reference to such restrictions, easements, improvements, liens or encumbrances is made in the mortgage and confirmatory mortgage. Said premises will also be sold subject to all laws and ordinances including, but not limited to, all building and zoning laws and ordinances.

TERMS OF SALE:

FIVE THOUSAND ($5,000.00) DOLLARS shall be required to be paid in cash, certified check, or bank treasurer's check at the time and place of sale as earnest money. The balance shall be paid within twenty (20) days thereafter to be deposited in escrow with Andover Savings Bank, 61 Main Street, Andover, Massachusetts, pending approval of said sale by the Land Court. The Deed is to be transferred within ten (10) days from the date of approval of said sale by the Land Court, said approval being the only condition of the escrow. The successful bidder shall be liable for the costs of registering and recording all entries, decrees or judgments, orders, foreclosure deeds and affidavits, and the cost of any state or federal stamps required to be placed on the above documents. The successful bidder shall be required to enter a Memorandum of Terms of Sale at the Auction Sale containing the above terms and any other terms announced at the sale. Other terms, if any, to be announced at the sale.

ANDOVER SAVINGS BANK
Present Holder of said Mortgage
By Richard H. Mower
Assistant Vice President

November 28, 1983

December 1, 8, 15, 1983

COMMONWEALTH OF MASSACHUSETTS
THE TRIAL COURT
THE PROBATE AND FAMILY COURT DEPARTMENT
Essex Division

Docket No. 361567

Estate of **George N. Freeman** late of Andover in the County of Essex.

NOTICE

A petition has been presented in the above - captioned matter praying that a certain instrument be probated purporting to be the last will and one codicil of said deceased by **William F. Koehler** of Monona in the State of Wisconson, praying that he be appointed executor thereof, without giving a surety on his bond.

If you desire to object to the allowance of said petition, you or your attorney should file a written appearance in said Court at Newburyport on or before 10:00 in the forenoon on December 27, 1983.

In addition you should file a written statement of objections to the petition, giving specific grounds therefore, within thirty (30) days after the return day (or such other time as the Court, on motion with notice to the petitioner, may allow) in accordance with Probate Rule 2A.

Witness, Albert P. Pettoruto, Esquire, First Justice of said Court at Salem, the twenty-second day of November in the year of our Lord one thousand nine hundred and eighty three

JOHN F. BURKE
Register of Probate

From the law office of
Greeley & Shea
2 Punchard Ave.
Andover, Mass. 01810

December 1, 1983

Expands

Grumman Data Systems Institute, a New York-based computer education school, has acquired the Center for Computer Education, a computer programming institution in West Newton.

Grumman Data Systems Institute, a division of Grumman Data Systems corporation of Long Island, offers courses of study in computer programming and operations, systems analysis, electronic technology and accounting.

Grumman Data Systems Institute currently operates two campuses on Long Island, which offer instruction to more than 1,500 students annually.

ANDOVER CONSERVATION COMMISSION
11 Essex Street
ANDOVER, MASS.

REQUEST FOR DETERMINATION WETLANDS PROTECTION ACT
Chapter 131, Section 40

A Request for Determination of Applicability has been filed with the Andover Conservation Commission for Lot 4 River Street owned by **Howard** and **Mary Colbath**, 21 River Street, Andover to allow the construction of a single family dwelling with appurtenant construction. This project will be heard on 6 December 1983 COMMENCING at 7:30 p.m. in the Conference Room, 11 Essex Street. Plans are on file in the Conservation Office.

ROBERT A. PUSTELL,
CHAIRMAN
Andover Conservation Commission

December 1, 1983

On December 13, the arrival of the Christmas season in Sweden is heralded by a portrayal of Saint Lucia. Garbed in white, with a flowing bright red sash and a pine bough crown glowing from the light of seven candles, she awakens the family and serves them coffee and cake.

One of the longest Christmas celebrations in the world takes place in Sweden, when the holiday lasts an entire month. It begins on Dec. 13 with Saint Lucia's feast day and ends Jan. 13, Saint Knut's Day when children "plunder" the Christmas tree, eating all its candies and cookies before removing its ornaments and carrying it outdoors with a song.

Early Christians performed a "ring dance" around a Nativity scene to tunes called "Wiegenlieder," in German, "noel" in French and "carols" in English. In time, words were added to tell a story, and carol singing has become one of the best-loved Christmas traditions.

White St. Paint & Walipaper Co., Inc.
PAINTS — WALLPAPERS — PAINTER'S SUPPLIES
15 BROADWAY, ROUTE 28
LAWRENCE, MASS.
688-6078 — 683-8694
Distributors of Dutch Boy Paints and Cabot Stains
Newest Selection of Wall Coverings Available

MARY KARL DANCE BAND
7 p.m. — 11 p.m.
SATURDAY EVENINGS

In The
GARDEN COURT RESTAURANT
Dinner — Dancing
SPECIAL WEEKEND ACCOMMODATIONS AVAILABLE

For Reservations Call 475-5400
Without Dinner $4 Entertainment Fee

Enjoy a good old fashion restful weekend with us... Pack your swimsuit, golf clubs and tennis racquet and enjoy your favorite sport. Or just curl up by our outdoor pool with that novel you've been waiting to read. And relax.

And join us for Brunchday on Sundays!
10:00 am - 2:00 pm

Adults $11.95 Children $6.95

Sheraton-Rolling Green Inn & Conference Center
SHERATON HOTELS & INNS, WORLDWIDE
I-93 AT LOWELL STREET
ANDOVER, MASSACHUSETTS 01810

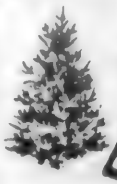

GROWER TO YOU
Freshly Cut Christmas Trees
Direct
Now Available At
Eric's Greenhouses, Inc.
1890 MAIN ST. READING, MA
OPENING SAT. DEC. 3 9 a.m.-9 p.m. DAILY

JOANNA VERTICAL BLINDS FOR PATIO DOORS

NOW JUST $99*
Soft light-filtering fabric louvers that compliment any decor. Choose from 45 decorator colors in our most popular style — Arabesque
*Custom made for patio doors 6 to 7 feet wide and up to 7 feet long
The Curtain Shoppe
8 Marblehead St.
North Andover
Just off Merrimack/Sutton Sts.,
686-3978 ★ 686-4557

Treble Chorus To Give Concert At Academy

The Merrimack Valley community is invited to a concert of the Treble Chorus of New England on Sunday, Dec. 11, at 8 p.m. at Cochran Chapel, Phillips Academy, Andover. The Treble Chorus is a semi-professional choir composed of 64 children from 10 area towns. The eight-year-old chorus (formerly the North Parrish Treble Chorus) is one of the very few mixed choruses in New England and has performed more than 65 concerts with radio and television appearances. The chorus is under the direction of its founder, Marie Stultz.

The featured work is the well-loved "Ceremony of Carols" of Benjamin Britten. Folkwords of Elizabethan England are interwoven in this hauntingly beautiful celebration of the Christmas season. Soloists are Michelle Geoffrion of Reading, Valerie Forgione of Burlington and Judy Parsons of North Reading. The Treble Chorus will also peform carols by the contemporary English composer, David Willcocks, "We Hurry with Tired Unfaltering Steps," a cantata by Bach and works by Vivaldi. The children sing in five languages.

Tickets may be obtained from Thompsons in Andover, North Shore Printing in North Reading or at the door the evening of the performance.

Andover Resident In Chorale

In celebration of Chanukah, the Masterworks Chorale will perfomr Handel's monumental oratorio, "Judas Maccabaeus," on Sunday, Dec. 4, at 4 p.m. in Sanders Theatre, Harvard University, Cambridge. Allen Lannom will conduct with soloists Martha Rafferty Page, Karen Lykes, Wayne Rivera and Lawrence Evans. On stage for the performance will be Jessica Anne Carter of Andover.

To usher in the Christmas festivities, the Masterworks Chorale will host its 22nd annual Messiah Sing in Cary Hall, Lexington, on Friday, Dec. 9, and Saturday, Dec. 10, at 8 p.m. This holiday tradition (the oldest continuing Messiah sing-along in the Greater Boston area) offers the opportunity for everyone to join in singing Handel's "Messiah" with full orchestra.

Admission to the Masterworks Chorale Messiah Sing is free. Participants may borrow music while the supply lasts, but those who have their own scores should bring them.

On Saturday, Dec. 17, at 7:30 p.m., adults and children are invited to Cary Hall for a Family Christmas Celebration. The Masterworks Chorale will be joined by the award-winning Beacon Brass Quintet in performing traditional Christmas music from many countries and periods and selections by such composers as Hector Berlioz, John Rutter, Jester Hairston and Daniel Pinkham.

The audience will be invited to join in singing familiar carols. The program will conclude with a most unusual "Christmas Collage," arranged for four choirs and brass ensemble.

Open House

Open House will be held at the Somerville Hospital School of Nursing, 125 Lowell St., Somerville, on Wednesday, Dec. 7, from 7 p.m. to 9 p.m. Faculty and nursing students will be available to provide information about the school and conduct tours of the educational facilities and hospital.

Currently full-time and part-time day programs are offered. In September an evening program will be offered. This program will extend to three years with class and clinical experience beginning in the late afternoon on four evenings a week.

Be sure your hands are dry when installing Christmas tree lights and other electrical decorations. Don't overload circuits.

RAZOR OVERHAUL! EVERY SATURDAY 10 A.M. to 3 P.M
FACTORY TRAINED REPAIRMAN WILL CLEAN AND CHECK YOUR ELECTRIC RAZOR TO KEEP IT IN TOP CONDITION.
$7.98 PLUS NEEDED PARTS (Out Of Warranty)
Norelco, Remington, Sunbeam Schick and Braun Eltron Factory Authorized Service
ALL WARRANTY WORK $1.00 HANDLING CHARGE
NO CHARGE FOR PARTS/LABOR
ROYAL JEWELERS 493 ESSEX ST. LAWRENCE
MASTERCHARGE, VISA, AMERICAN EXPRESS, DINERS CLUB, LAYAWAY

COMPUTER TOWN PRESENTS
APPLE EXPO AND COMPUTER SALE
DATE: Sat. Dec. 10, 1983
LOCATION: Sheraton Tara Hotel Nashua, NH
Exit 1 Off Rt. 3 left ¼ mile
TIME: 9 AM – 4 PM

Come See the Computer Your Children Use in School
Free demonstrations will be given on the Apple's many uses, from education to business. This is your opportunity to see what an Apple can do for your child, and to purchase at incredible show prices!
Enter to win a FREE Apple IIe 64K
(No Purchase Necessary)

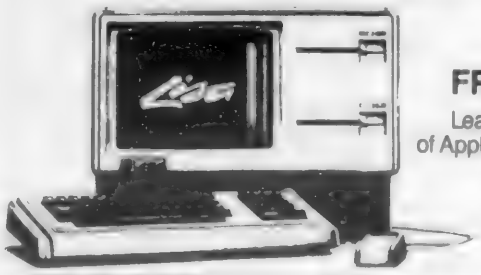

FREE Lisa Seminars
Learn about the operation and advantages of Apple's Revolutionary New Personal Computer
Please call for Seminar times and reservations.

APPLE IIe Holiday Specials
BEGINNER SYSTEM Apple IIe 64K, Disk Drive, 12" Green Monitor Now $1495 Save $800
COLOR SYSTEM Apple IIe, 64K, Disk Drive, 13" Color Monitor Now $1695 Save $700
APPLE IIe 64K Now $995 Save $400

304 S. Broadway, Route 28, Salem, NH
(603) 893-8812
Mon.-Fri. 9-8, Sat. 9-5, Sun. 12-5
American Express • MasterCard • VISA
DIRECTIONS: Route 495 to Route 93N to Exit 1, Rockingham Park Boulevard, South on Route 28 to 2nd set of lights

Computer Town™
NO SALES TAX
AUTHORIZED DEALER apple IBM digital COMPAQ Lisa

John Hancock
• Real Estate • Limited Partnership

An investment in income producing real estate designed to...
- Preserve and protect the investors capital
- Provide quarterly cash distributions to investors which may be partially or totally sheltered from current taxation
- Build up equity in partnership properties by reducing their mortgages
- Generate tax deductions for investors during the early years of operation
- Provide capital gains through potential appreciation of Partnership properties

— Minimum investment: $5,000 —
— Expected partnership life: 5-10 years —

For more complete information about John Hancock Real Estate Limited Partnership, including charges and expenses, please write or call for a Prospectus. Read it carefully before you invest or forward funds.

NAME
ADDRESS
CITY STATE ZIP
Mail to: Thomas P. Martin, Registered Representative
[illegible] Turnpike Street (Route 114)
North Andover, MA [illegible]
Bus. 617-[illegible]

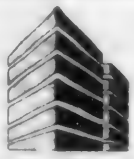

John Hancock Real Estate Limited Partnership

Christmas Mailing Suggestions

For those with relatives in the armed services stationed overseas or who wish to mail holiday greetings and packages to others living in foreign countries, now is the time to make your holiday mailings, according to Postmaster Edward Morrissey

December 5-12 is the deadline for most points, with some distant locations already having passed the deadline.

PAL (Parcel Airlift Mail) is flown to the nearest port of embarkation—New York, Miami, San Francisco or Seattle. Packages up to 30 lbs. and 60" in combined length and girth may be sent by PAL. Regular parcel post rate is charged to the U.S. exit port or from the port of entry plus a fee for air service.

SAM (Space Available Mail) is transported by surface means in the 48 states and flown on a space available basis from the U.S. Packages up to 15 lbs. and 60" in combined length and girth may be sent by SAM for regular parcel post rates to the U.S. exit port or from the U.S. port of entry.

Mailing Tips

With the Christmas mailing season just ahead, Postmaster Morrissey offers tips for customers to assure that their cards and packages arrive on time and in good shape.

In addition to mailing early, customers are urged to properly address cards and packages with the name, house number and street (or post office box number), and city, state and Zip Code reserved for the last line.

It is also a good idea to put a slip of paper with the recipient's name and address and your return address inside parcels and be sure the addressing on the outside of the parcel includes your return address and Zip Code.

Check the size of envelopes before mailing Christmas and other holiday cards. Letter size standards require that envelopes be at least 3½" high and 5" long to be accepted for mailing.

The Postal Service also asks customers to put an ounce of extra care into preparing parcel post and other packages for mailing. Parcels will arrive in good shape if you follow a few simple suggestions:

Make sure contents are well-cushioned and there is no empty space in the box. Use crumpled newspaper around the item, including all sides, top and bottom. Commercially available foam shells or air-pocket padding also make good cushioning materials. Padded mailing bags are a good way to mail small items.

Don't overwrap. Just use your carton. Brown paper and twine cord are not necessary. Paper can rip and twine can become entangled in processing equipment.

Seal properly. Close the parcel with one of the three recommended types of tape: pressure sensitive, nylon-reinforced kraft paper or glass-reinforced pressure sensitive.

Use smudge-proof ink for addressing.

Put the recipient's address in the lower right portion of the package. Put your return address in the upper left hand corner of only one side of the package. Remove all other labels from the box.

Be sure to include the Zip Code in both the recipient's and your return address. remember, wrong Zip Codes can delay the mail.

Mail early in the month and early in the day.

Use the right service: Irreplaceable items, such as cash and other valuables, should be sent by registered mail.

If you run out of time: Priority Mail affords First-Class handling for packages weiging over 12 ounces and up to 70 lbs. Priority Mail can be sent from any post office, station or branch or through rural carriers to any address in the U.S. Delivery of Priority Mail is accomplished in two to three days anywhere in the country. Priority Mail can even be used for foreign mailings.

The service is available with insurance, return receipt, COD, certificates of mailing and special delivery. Anyone interested in Priority Mail should contact the post office for details.

For last-minute shoppers, use Express Mail. It offers next day service and is available at the local post office.

Christmas Party For Elderly

Tuesday, Dec. 6, is the date for the annual Council on Aging Christmas Party to be held at the Windsor Mills Restaurant in Dracut. A choice of boneless breast of chicken or baked Virginia ham luncheon will be followed by entertainment. Buses will leave Andover at 11:30 a.m. Pickups will begin at 11 a.m. at Frye Circle, Chestnut Court, Andover Commons and the senior center. Reservations are limited and the deadline for tickets is Friday, Dec. 2.

Screening

A blood pressure screening and diabetes program focusing on nutrition will be held at the Regional Health Center in Wilmington on Monday, Dec. 5.

The free blood pressure screening program, held by appointment from 4 p.m. to 7 p.m., will include height and weight with individual lifestyle counseling and risk assessment for heart disease conducted by Eleanor R. Entin, R.N., B.S., community health educator.

A diabetes program from 7:30 p.m. to 9:30 p.m. will include modifying participants' favorite holiday recipes for diabetics and ideas for holiday entertaining. Recipes and nutrition information will be available.

Hot rum toddies and eggnog are traditional Yuletide "warmers" in America. In Yorkshire, england, people "sup" ale possets for luck . . .they're a mixture of warm milk, ale, beer and wine, often quite heavily spiced.

YOU COULD BE WASTING 30¢ OUT OF EVERY ENERGY DOLLAR YOU SPEND.

After ten years, heating systems can waste 30% of your energy. So get a modern gas heating system and get up to 96% efficiency.

Get Complete Details Today. Contact Your Plumbing and Heating Contractor or Call 687-1105

2 YEAR FREE SERVICE on new energy efficient gas heating systems. This is a limited time offer for Bay State Gas customers.

Bay State Gas

Relationships Can Be Confusing

When intimacy frightens you... when you're not sure if you're in love... when you're afraid of getting hurt. Help is available.

Merrimack Valley Counseling Associates
211 Broadway
Methuen, MA 01844
687-4383

Bay State eye Associates

BAUSCH & LOMB SOFT LENSES	SINGLE VISION GLASSES FROM	BIFOCALS FROM
$69	$19.95	$39.95
PER PAIR	COMPLETE	COMPLETE
ANDOVER	HYDE PARK	WALTHAM
Dr. Dee Kahan, Shawsheen Plaza 470-2880	Dr. James Freedman, 1257 River St. 364-2700	Dr. Michael Edelstein, 446 Moody St. 899-32
LEOMINSTER	METHUEN	
Dr. Dee Kahan Searstown Mid City Plaza, 537-2270	Dr. David Kahan 460 Broadway (Rte. 28) 687-3220	

the Howe agency INSURANCE

YOUR Independent Insurance AGENT SERVES YOU FIRST

- AUTO
- LIFE
- HOME
- BUSINESS

PROFESSIONAL INSURANCE AGENTS PIA OF NEW ENGLAND

4 PUNCHARD AVE. ANDOVER 475-0400

Hammond and Lowery Organs
Chickering & Kohler & Campbell
Pianos New and Used
DYSON
Sales & Service
453-3824
Rte 110 Dracut

police blotter..

Vandalism

Friday, Nov. 18 — Damage reported to mailbox at Burnham and High streets.

Saturday, Nov. 19 — Damage reported to fence at vocational school.

Wednesday, Nov. 23 — Lilan Margolis, 2 Robandy Road, reports vandalism to her fence.

Thursday, Nov. 24 — Mark Sebell, 14 Belknap Drive, reports vandalism to lawn.

Saturday, Nov. 26 - Mr. Laaff, 81 Reservation Road, reports damage done to his property; Arthur Morrissey, 40 Wild Rose Drive, reports damage to his lawn, done by a car.

Sunday, Nov. 27 — Mr. Audesse, 27 Birch Road, reports damage to his property.

Monday, Nov. 28 — Ted Anderson, 4B Salem St., Lawrence, reports vandalism to truck at West Parish cemetery.

Stolen Cars

Thursday, Nov. 24 — Alan K. Porter, 20 Brechin Terrace, reports 1970 Porsche stolen from garage (North Andover reports vehicle recovered).

Monday, Nov. 28 — Malcolm Bertram, 9 Crescent Drive, reports 1977 Datsun 280Z stolen from that address.

Arrests

Tuesday, Nov. 15 — Robert L. LaFond, 22, 1 Pilgrim Road, Lawrence, on warrant; Nicholas A. Milley, 41, 3 Agawam Lane, Andover, on warrant.

Saturday, Nov. 19 — Zavareh, Hossein, 22, 104 Mt. Vernon St., Lawrence, on warrants.

Sunday, Nov. 20 — Michael J. Silva, 203 Hildreath St., Lowell, operating without a license; Michael J. Duddy, 72 Morgan Drive, Haverhill, on warrant.

Monday, Nov. 21 — Richard J. Fraize, 194 Lawrence St., Lawrence, operating under the influence of alcohol; juvenile male, unauthorized use of motor vehicle, violation of probation; juvenile female, unauthorized use of motor vehicle; William E. White, 260 Ferry St., Lawrence, on warrant.

Tuesday, Nov. 22 — Joseph M. Androski, 24, 65 Maple Ave., North Andover, operating under the influence, open container, marked lanes.

Wednesday, Nov. 23 — Joseph M. Androski, 24, 65 Maple Ave., North Andover, breaking and entering/nighttime, larceny.

Thursday, Nov. 24 — Richard H. St.Armand, 50, 11 Oak St., operating under the influence, failure to keep right.

Friday, Nov. 25 — Lawrence G. Amirto, 30, 264 River Road, on warrant; Dale R. Bernard, 20, 49 Dufton Road, on warrant; Scott M. Legros, 17, 522 South Main St., transporting liquor, drinking alcohol while operating motor vehicle; John T. Finnegan, 32, 21 Lennox St., Lawrence, operating under the influence, straddling marked lanes.

Saturday, Nov. 26 — Robert J. Mahoney, 34, 403 Pawtucket St., Lowell, failure to keep right, no license in possession.

Sunday, Nov. 27 — William Scott Wright, 21 Sandhill Road, Salem, N.H., on warrant.

Monday, Nov. 28 — David J. Dizazzo, 26, 39 Juniper St., Lawrence, on warrants.

Accidents

Wednesday, Nov. 16 — Janet Martin, 9 Azalea Drive, reports her car struck while parked on Main Street in front of Post Office.

Thursday, Nov. 17 — Mrs. Muto, 10 Sherbourne St., reports a truck rolled down street and into front yard; Joel Misenti, 45 Corbett St., reports his car hit while in Valle's parking lot.

(Continued on Page 81)

CHRISTMAS begins with the TREE!

Visit our GARDEN CENTER NOW and select a "LIVING" TREE.

Make it a "LIVING", growing, fragrant soft-needle SPRUCE tree to be decorated and cherished for the season ... then moved outdoors to keep memories alive for generations. (makes a fine gift, too)

Nursery grown ... freshly dug with a ball of earth ... and they're specially sprayed with WILT-PRUF to keep the moisture in the needles.

Corliss Bros.
GARDEN CENTER & NURSERY

31 Essex Rd. (Rt. 133) Ipswich

356-5422 or 283-0512 Mon.-Sat. 8-5 Open Sunday 10-4

$1 REBATE OFFER ON 35-LIGHT MIDGET SETS
See us for mfg coupon & details

Multi-color or clear straight-line sets make decorating easy. List $5.69.
#UPRL2-35A.CL

OUR GIFT PRICE 2.97
LESS REBATE -1.00
FINAL PRICE WITH REBATE 1.97

STICK-ON BOWS

Cleo #504-0831
Bag of 30 Bows
99¢

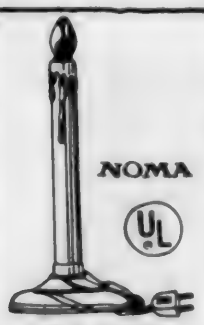

NOMA
10" ELECTRIC CANDLES
99¢ EACH #1500
LIST PRICE $1.85
Put a cheerful holiday light in your window—in every window!

$13.88
LIST PRICE $20.89
G.E. #M24CA Hand Mixer

3-PC. STEEL CUTLERY SETS
$34.99
LIST PRICE $45.99 #831
Boxed set includes 3" parer, 6" utility knife and 8" slicer. Steel blades; solid walnut handles.

Himark #15-4285
Hanging Baskets
$2.97 LIST PRICE $6.59

"D" OR "C" ALKALINE BATTERIES
$1.57 PAK OF 2
#E95BP-2, E93BP-2
LIST PRICE $3.19
Energizer® batteries are energized for long life! Ideal for cassettes, flashlights, radios and many other uses.

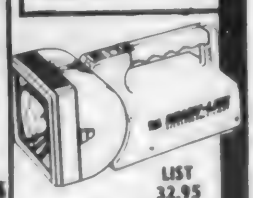

LIST 32.95
First Alert #RL-100 Ready-Lite
$24.97

PROCTOR-SILEX®
BREADMATE™ TOASTERS
$13.88
#T220 AL
LIST PRICE $19.95
2-slice toaster with Bread Brain™ control guarantees perfect shade of toast. Snap out crumb tray for easy cleaning. Almond/Brown.

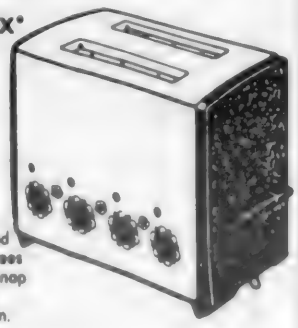

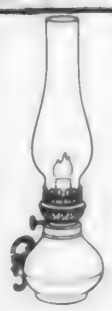

Aladdin #FW3001 Oil Lamp
$14.94
LIST PRICE $21.98

Hundreds of Unadvertised Specials
ANDOVER STORE OPEN SUNDAYS 12-5

SCANLON HARDWARE

ANDOVER
45 Main St. - 475-0102

LAWRENCE
594 Essex St. - 683-3118

Thanks for the Memories

Andover High School students surprised Assistant Principal Wil Hixon last week with a special recognition of his 24 years as Andover High's basketball coach, a position he resigned this year. Student Advisory Council President Elaine Scanlon, left, and council representative Karen Santagati presented Hixon with a plaque inscribed, "In recognition and appreciation of outstanding contribution and sincere dedication to Andover High School basketball." Hixon has led the Golden Warriors to numerous Merrimack Valley Conference championships since he started coaching the team in 1959 — and holds the record as the winningest coach in MVC history.

One Christmas Eve long ago, a poor woman grieved because she had no ornaments for her children's Christmas tree. That night, however, a spider covered the tree with a delicate web, which, when touched by the morning sun, turned to gold. Today tinsel strands symbolize the spider's web.

CHANUKAH Greetings

From the Staff at

SALON/SALON

At Sheraton Rolling Green

470-2500

UNDELIVERED CARGO

(ex SOUTH AMERICA)

20% Cash Advanced 80% On Note Payment-Defaulted

SHORT NOTICE PUBLIC AUCTION

VALUABLE PERSIAN CARPETS

AND OTHER FINE HAND KNOTTED RUGS

BALES WILL BE REPOSSESSED FROM CARGO TERMINAL AND OPENED
— SEPARATED UNITARILY FOR FINAL AUCTION LOTS
— EACH CARPET TO BE AUCTION—LIQUIDATED SINGLY
— INDIVIDUAL BIDS FOR CASH OR CHECKS
— INSPECTION ON SITE

— AUCTION AT: —

SHERATON INN, LOWELL ST.

Exit 17 on Route 93, Andover

SUNDAY, DEC. 4 at 2 P.M.
VIEW AT 1 P.M.

SPONSOR: DRYUS/AUCTIONEER LIQUIDATORS (201) 227-6484

ALL PAYMENTS TO AUTHORIZED RECIPIENTS ARE AT THE FIDELITY UNION TRUST CO.

Spend Christmas in Ireland Come to

IRISH JAUNTING CAR IMPORTS

Cavan Crystal • Belleek • Royal Tara China • Men's & Women's Fashions • Linens • Tweeds • Mohair • Jewelry

We Are Pleased To Announce The Opening Of The

WOOL CORNER

Aran Handknits and Accessories

OPEN SUNDAYS 11 a.m.-5 p.m.

Open Monday thru Friday 10-9; Sat. 10-5; Sun. 11-5

LAYAWAY & GIFT CERTIFICATES AVAILABLE

IRISH JAUNTING CAR IMPORTS

89 So. Broadway, Lawrence, Massachusetts
Route 28, across from St. Patrick's Church
(617) 683-9007

master charge

VISA

The price is nice on Résumés

The Print Shop

at the Eagle-Tribune Printing

100 Turnpike Street
N. Andover (617) 685-3100

Tucker

(Continued from Page 50)

The final capital outlay budget has yet to pass the Senate and the Governor's scrutiny; items will be added and subtracted at each stage. Even after legislative authorization, not a dime will be raised through bond sales until each project is thoroughly reviewed for need and cost by the Secretary of Administration and Finance. This process results in five-year delays for roof repairs, ten-year delays for prison renovation and even Federal financial penalties for mental health funding because of the state's failure to clean up the abysmal condition of some of our facilities for the retarded.

At the same time, a careful process is necessary to protect both our bond rating and tax rate. If all authorized projects were actually completed in one fiscal year, debt service costs would be extraordinary. Presently, Massachusetts ranks seventh among states in per capita debt outstainding ($568 per person). This figure is misleading in that many states bond certain capital expenditures through counties or local units which Massachusetts bonds at the state level. Nevertheless, when total state and local per capita debt is combined, we still rank an uncomfortable 24th among states.

Infrastructure (roads, bridges, water systems, mass transit) needs will grow, not diminish, in the Commonwealth. This is the support system for our economy and must be addressed. Gov. Dukakis has proposed Massbank as an innovative method for financing infrastructure needs without raising general obligation debt. Massbank is presently under consideration and will be the subject of a future article.

Please feel free to write or call me if you have questions, comments, or concerns regarding state government.

State House, R. 157, Boston 02133. Tel: 722-2692

looking back..

(Continued from Page 50)

next month, has announced her decision to seek a second three-year term.

In the last four months of the fiscal year, the Post Office has done 51 percent more business than in a comparable period a year ago. Postmaster Stephen A. Boland revealed this week that $88,766.50 worth of business, without counting money orders, has been done in the last quarter of the year. At the same time a year ago, the volume was $58,519.24.

10 Years Ago — December 1973

The Andover School Committee Tuesday night voted to present a preliminary 1974-75 budget of $8,750,000 to the towm manager by Saturday's deadline required by law. The committee will then go into public work sessions beginning next Tuesday, to discuss the budget line by line. A lesser amount, if history serves, will most likely be presented to the town meeting in March.

Andover's paper recycling program, which has been running along smoothly for several months, is running into unforeseen problems — namely hijackers. The bundled paper, put out during the night for next-day municipal pickup, is reportedly being stolen. Initially there were reports of such activity taking place by persons using a white car. Lately, however, reports indicate the paper hijackers are using a truck to make their pickups.

A $5 million gift, the largest made to 195-year-old Phillips Academy in modern times, has been granted through a trust established by the late John W. Watzek, Jr., a member of the Class of 1910.

Honored

Henry B. Wilmer, son of Mr. and Mrs. Henry B. Wilmer of Andover, was one of the Belmont Hill Middle school students honored at the end of a successful football season. There are three middle school teams that play junior high schools and other private schools in the area.

10 SPEEDS

5 SPEEDS

SALE

SAVE ON ALL MODELS IN STOCK

LAYAWAY NOW TILL CHRISTMAS

SALES

SERVICE

ROSS

HOPE'S

Bicycles & Lawnmowers

3 SPEEDS

MOTO-CROSS

Jct. Rte. 125 & Highland Rd.

Tel. 687-0611

Sale Ends Dec. 17th

Repairs On Most Makes Bicycles, Lawnmowers, Snowblowers

NOW YOU CAN SHARE THE SECRETS OF AMERICA'S BEST RESTAURANTS

THEIR POTS and PANS

Introducing Calphalon — the non stick surface you don't have to baby. Calphalon isn't a coating. It's part of the metal. It can't chip, crack, peel or rust. Calphalon is so hard you can use metal utensils with no worry of scratching it. Clean-up is easy because it's virtually stick-free. In cooking, Calphalon prevents the aluminum from reacting with tomato or lemon juice. It respects the color and flavor of a delicate white sauce.

INTRODUCTORY SPECIAL

SAVE 25% on the Connoisseur 6 pc. starter set and cookbook

NOW ONLY $133.00

The Butler's Pantry

Cheese - Gourmet Foods - Kitchenware

7-11 BARNARD ST., ANDOVER 475-7121

YOUR HOSTS: TONI and JONATHAN WEBER

OPEN SUNDAY 1-5 P.M.

Master Plan Schedule Won't Allow Spring Implementation

By Sue Aucella Deacon

Work on updating the town's comprehensive plan is "going underground for a while," the Community Development and Planning Director said this week — and it now appears doubtful that town meeting will be asked to take any major action to implement the plan next spring.

Reviewing progress on the master plan update last week, the Planning Board learned that they will not have a final draft of the revised master plan until early January. The planners were expecting to see that draft completed by the end of December.

Before the board is ready to hold public hearings on proposed changes to zoning laws and planning rules and regulations — a required step before town meeting — "it seems we have more work to do," Community Development and Planning Director Jonathan Gilmore said.

The board has some 20 pages of the draft to review, according to Gilmore, and has requested additional information on statistics concerning housing and land use, for example.

The planners have not set a deadline for completing that work, but expect to finish it by Jan. 13, when planning consultant Ronald Curran's contract with the town will expire.

The director said it was unlikely that the planners will present any major proposals for updating the master plan to town meeting next spring, although some minor "housekeeping" warrant articles may come before the voters.

Later in last week's meeting, the board held a public hearing on a proposed 10-lot subdivision, "Deerfield Way," to be built on a 15-acre parcel off High Plain Road. The developers are Karen and George Carpenter, Jr.

Gilmore said he had not expected any opposition to the small subdivision, but two abutters objected to the plan because they said there are drainage problems on High Plain Road.

Claire and Thomas Gauthier of 365 High Plain Road said a slope in the road has created a large puddle at the foot of their driveway. Gilmore explained that according to engineer's reports, Deerfield Way will drain in the opposite direction from the Gauthier's home, and will have no impact on problems there.

The planners did not vote on that plan last week.

However, they approved a special permit to cluster for one 39-acre section of the 360-acre Andover Country Club subdivision. Section four, located at the end of Canterbury Street near the clubhouse, will include 38 clustered house lots.

The planners approved a special permit for earth removal and a modified subdivision plan for that section last month.

And the board granted an extension to Dec. 14 for the Jenkins Estates cluster subdivision, proposed for a 23-acre site off Jenkins Street, between Gray Road and Salem Street. The planners have "some reservations" about approving a cluster plan for that site, Gilmore said.

To Appoint Building Inspector

An additional building inspector will be hired by the town to handle larger buildings and plans, according to Andover Building Inspector Sam DeSalvo.

The position was budgeted at the annual town meeting, but not to be filled until the municipal offices move into their new quarters in the former East Junior High School.

With that move about to take place, the building and planning department advertised for the additional position this week. Salary is in the $20,000-$25,000 range.

DeSalvo said that with the continued growth in the community, there was a specific need for someone to give attention, particularly to industrial and other big buildings, already under construction and still others contemplated. Review of plans for such structures is extensive and the current staff is already burdened with the normal duties of the building inspector's office.

Annual Exhibit For Art Guild

The Andover Artists Guild, Inc., will conduct its annual Christmas Exhibition and Sale at Addison Gallery of American Art, Phillips Academy, Dec. 9-11, with the opening reception on Friday, Dec. 9, from 7 to 9 p.m.

Some of the exhibitors who will be displaying their work include Phila Slade, Elaine Meisinger, Jane Trumbore and Ray Churchill, all familiar throughout the Merrimack Valley.

The event will continue on Saturday from 10 a.m. to 5 p.m. and Sunday from 2:30 to 5 p.m.

Boat Tops
Creative Upholstery
Boat Cushions
exceptional craftsmanship in
CHAIRS/COUCHES/RECLINERS/OTTOMANS
LOVESEATS AND VICTORIAN PIECES
235 BROADWAY LAWRENCE, MASS.
16x16 Toss Pillows $3.00
JOHN DE CESARE 688-1731

INTELLIGENT PEOPLE
CAN READ BETWEEN THE LINES

• COMPETITIVE PRICING
• FACTORY TRAINED INSTALLERS
• ALL NAME BRANDS
• DESIGNER TRAINED SALESPEOPLE
• LARGEST SELECTION and DISPLAY
• GUARANTEED MATERIALS & WORKMANSHIP
All Offered By
ARROW FLOOR COVERING
619 ESSEX STREET
LAWRENCE, MASS.
For Free Estimates Tel. 688-7142
OPEN Tues. & Fri. Eves

The PURPLE DOOR
20 P.O. Ave., Andover, Ma. • 475-2178
T-Shirts • Canvas Bags
Decals • Sweatshirts • Printables
Hooded Robes
Sweat Suits and
Fanny Warmers
Monogrammed
While You Wait
Holiday Hours:
Mon. thru Thurs. 10:3 to 5:00
Friday Till 8:00
Saturday 9:30 to 5:00
Sunday 1:00 to 5:00

ANDOVER JADE RESTAURANT LOUNGE
Now Appearing
UPPER STRUCTURE
475-8384
Shawsheen Plaza, Andover

Library

(Continued from Page One)

dition along Essex Street that will almost double the size of the library, as well as renovations to the existing building and additional parking. The library will remain open throughout the construction.

In other discussion before the reuse committee Monday, the manager said the East Junior High renovations are nearing completion, but probably will not be finished by the end of the year as originally scheduled. All town and school administration offices are to move into two renovated wings at the former junior high school.

Mahony said he was "not pressing" the developer to finish the project, because town and school offices will be moved into the EJH wings gradually: Town Hall and the Shawsheen School will probably not be totally vacated until next May, he explained. However, the computer room at East will be ready by Dec. 15, he added.

New windows have been installed in the wings; walls have been erected, insulated and primed; and the boiler, gas and electric services have been installed (although they are not operating), the manager said. Landscaping will be done next spring.

Work on the Purity Supreme site, which will become a town parking lot, will also be done next spring; in the meantime, the area will be used as is for temporary parking.

The reuse committee is now preparing to turn its attention to Town Hall, which will be left vacant by mid-1984. Committee Chairman Lawrence Spiegel said town officials do not plan to sell the building, but would like to restore it and see it preserved as "an important landmark in the community."

The committee must determine how the restoration will be funded, and how the town house will be maintained on an annual basis, the chairman said — adding that he expected Town Hall reuse to be "an exciting and fun project."

Committee members indicated that they would like to find out how the building was originally used, and pattern their reuse plans after its historic use. They believe the first floor was probably used as retail space, and the upper floors, as public meeting rooms.

Select a tree that's freshly cut, watching out for trees with dry, brittle or shedding needles. The greatest hazard of a live tree is fire. An eight to 10-foot tree can burn completely in about 30 seconds.

House Tour Saturday

Ladies of Merrimack are completing final details for their major pre-holiday fundraiser, "Christmas in the Andovers," to be held Saturday from 10 a.m. to 4 p.m.

The chance to have a look at five outstanding homes in Andover and North Andover will be coupled with a Holiday Boutique at Merrimack Valley Textile Museum, North Andover.

The tour will begin with the McDonald home in North Andover which features a unique collection of antique dolls and a massive Christmas tree decorated with ornaments handmade by Mrs. McDonald.

The Larson home is set apart by its two-story exposed foyer and spectacular kitchen with a complete wall of white marble.

The Donovan home offers a panoramic view of Lake Cochichewick through arch paned windows, a spiral staircase and library with hand-fashioned oak cabinets and shelves.

Highlights of the Haltmaier home include a hand-hewn hearth, beehive oven and eight functioning fireplaces.

At the Bass home, the formal traditionalism of the exterior gives way to a contemporary interior bright with bleached woods, natural fibers and pastel colors.

Tickets will be available at the McDonald home, 3 McDonald Circle, Andover, at 10 a.m. Saturday.

Coco's of Andover

The Hair Salon For The Contemporary & Traditional Male

Call 475-0452 For Appointment

Cor. Rtes. 28 & 133, Shawsheen Square

AUTO & HOMEOWNERS INSURANCE

ROBERT H. PANGIONE FRANCIS J. MacDONALD

MacDONALD & PANGIONE INSURANCE AGENCY Inc.

104 Main St., North Andover — 686-3816

One of the finest Insurance Agencies ANYWHERE, Serving All the Communities of the Merrimack Valley.

Please investigate our excellent prices on Home Insurance, by phone or in person.

Trull's Mill Hill Flower Center

411 River Rd., Tewksbury, MA. 01876—851-6161

CHRISTMAS OPEN HOUSE

Dec. 3 & 4 for Floral Gifts with a Special Touch, See Us.

10" Balsam WREATHS

$3.49 CASH & CARRY

VISIT WITH SANTA DEC. 10 & 11

Scented Gift ideal for teachers Grandmothers, favorite Aunts and Mom too

Do-it-Yourself Christmas Craft Supplies. . .New Ideas

Bouquets $3.99 cash & carry

Centerpieces $8.99 cash & carry

OPEN DAILY 9 a.m. till 8 p.m. SUN. 10 a.m. to 5 p.m.

VISA

FREE Red Christmas Bow

With your WREATH or other Christmas decorations. Bring in this coupon anytime from now to Christmas for your FREE BOW.

LEGAL NOTICE

MORTGAGEE'S SALE OF REAL ESTATE

By virtue and in execution of a power of sale contained in a certain mortgage deed given by **MALCOLM MacPHAIL and JOHN V. O'NEIL, TRUSTEES of BLACK RIVER REALTY TRUST** to **HOME OWNERS FEDERAL SAVINGS AND LOAN ASSOCIATION**, a United States corporation, doing business in Boston, Suffolk County, Massachusetts, dated April 21, 1982 and recorded with Essex County (Northern District) Registry of Deeds in Book 1574, Page 47, of which mortgage the undersigned is the present holder, for breach of the conditions of said mortgage and for the purpose of foreclosing the same will be sold at public auction, on the premises, on TUESDAY, the 20th day of December, 1983, at 10:00 o'clock in the morning, all and singular the premises conveyed by said mortgage deed, sale to be held on the premises at Unit 312, 16 Balmoral Avenue, Andover, Massachusetts:

Condominium Unit No. 312 (the Unit) in the Condominium known as Balmoral Condominium (the Condominium) situated at 16 Balmoral Avenue, Andover, Massachusetts, created by a Master Deed (the Master Deed) dated July 17, 1981 recorded with the Essex North Registry of Deeds in Book 1519, Page 13, as amended by instrument dated September 11, 1981, recorded with said Registry in Book 1532, Page 179, and a second amendment to Master Deed recorded with said Registry in Book 1549, Page 213 and dated October 30, 1981.

Said Unit is also conveyed together with the exclusive right to use Parking Space No. 17 as shown on the Condominium Plan, which exclusive right is appurtenant to said Unit, subject to the provisions set forth in Section 6 of the Master Deed.

The Unit is more particularly described (1) in the Master Deed (2) such site and floor plans as have been recorded or filed therewith (3) in the first Unit Deed thereof and (4) copies of portions of such site and floor plans filed therewith. The unit is conveyed together with an undivided 1.013% interest in the common areas and facilities of the Condominium and the same 1.013% interest in the Organization of Unit Owners known as Balmoral Condominium Trust (the Unit Owners Organization) created by instrument dated July 17, 1981 and recorded with the Essex North Registry of Deeds in Book 1519, Page 36, as amended by instrument dated September 11, 1981, recorded with said Registry in Book 1532, Page 179. The unit and said undivided interests are together hereinafter referred to as the Mortgaged Premises.

The Mortgaged Premises are conveyed subject to and together with the benefit of (1) the provisions of Chapter 183A of the General Laws (Ter.Ed.) of the Commonwealth of Massachusetts, (2) the provisions and matters set forth and/or referred to in the Master Deed, (3) the provisions of the instrument creating the Unit Owners Organization and the By-Laws thereunder as recorded or filed with Master Deed and such Rules and Regulations as may be promulgated thereunder and (4) the provisions set forth and referred to in the Unit Deed of Dennis L. Ditelberg, Trustee of the Balmoral Associates Realty Trust, dated April 21, 1982, recorded with said Registry in Book 1574, Page 44 and (5) the following matters: Terms and provisions of an agreement by and between Textile Realty Company and American Woolen Company dated December 20, 1935, recorded with said Deeds in Book 595, Page 584; Reservation of Rights in a deed dated December 27, 1945 and recorded in Book 680, Page 307; Order of Conditions imposed by Andover Conservation Commission recorded with said Deeds in Book 1338, Page 378, as affected by a Certificate of Compliance dated September 26, 1979 and recorded with said Deeds in Book 1397, Page 245; Notice of Variance dated June 13, 1977 and recorded with said Deeds in Book 1338, Page 383; and Notice of Variance dated February 16, 1978 and recorded with said Deeds in Book 1338, Page 391.

Said premises will be sold subject to any and all unpaid taxes, tax titles, assessments and municipal liens, so far as the same may legally exist. Title must pass in or within twenty (20) days from the date of the foreclosure sale hereunder.

THREE THOUSAND DOLLARS ($3,000.00) will be required to be paid by bank or by certified check at the time and place of sale, when the other terms of sale will be made know.

HOME OWNERS FEDERAL SAVINGS AND LOAN ASSOCIATION, Present Holder
of said Mortgage, By its Attorneys,
BARRON & STADFELD, 18 Tremont Street,
Boston, Massachusetts 02108 (723-9800)
Marvin W. Kushner, Esquire
Nov. 23; Dec. 1, 8,1983

PWP Dance

Parents Without Partners (PWP), Merrimack Valley Chapter 136, will hold a newcomers meeting December 14 at 8 p.m. at the North Andover VFW, Chickering Road (Rte. 125) at Park Street.

Newcomers are welcome.

Licenses, Permits Approved

During a brief meeting at Town Hall Monday night, the Board of Selectmen approved several licenses and permits.

The Christian Formation Center, 475 River Road, was granted one-day all-alcoholic licenses for a wedding reception, 4 p.m. to midnight Dec. 3; and three Christmas parties, 6 p.m. to midnight Dec. 9, Dec. 10 and Dec. 17.

St. Augustine's School was granted permission to move its Beano games from the Knights of Columbus Hall to the Christian Formation Center.

And Bay State Gas was given approval to excavate at 162 High Plain Road, 210 River Road, 11 Bartlet St. and in the northerly shoulder area of River Road to install gas services.

Legend tells how a real St. Nicholas, a fourth century bishop in Turkey, gave a bag of gold as a dowry to each daughter of an impoverished nobleman. To remain anonymous, he would throw each bag through a window. By chance one fell into a stocking hung near the chimney. Discovered as the benefactor, Nicholas became known as the secret giver of gifts.

256-6511
Medical Associates
Serving The Greater Andover Communities Since 1948
199 Chelmsford Street, Chelmsford, MA

Keep This Handy Schedule
of Our Day, Evening, Weekend Hours

	MEDICAL	PEDIATRIC	OFFICE SURGERY	OBSTETRICS and GYNECOLOGY	ORTHOPEDICS
Mon.-Fri.	8:30 a.m.-10 p.m.	8:30 a.m.-7 p.m.	9 a.m.-6 p.m.	9 a.m.-5 p.m. Evening by Appointment	Tues. & Thurs. All Day Mon. Wed. & Fri. Afternoons
Saturday	8:30 a.m.-5 p.m.	8:30 a.m.-5 p.m.	1-4 p.m.	On Call	On Call
Sunday	On Call	A.M. Sick Child care by appointment. P.M. On Call	On Call	On Call	On Call

MULTIGROUP
MEDICAL SERVICES AVAILABLE
24-HOURS A DAY

Sheraton Rolling Green
GIFT SHOP

A friendly little shop where the patron is still important.

Some inducements;

A full line of Pewtermint scale models.
Artesania Rinconada figurines.
Heaven Hill Designs in earthenware planters.
Hand crafted toys and door stops.
Vandermark-Merrit art glass paper weights.

Altogether, a very worthwhile browse.

Monday - Friday 7-9:00 Saturday and Sunday 9-4
475-5400
Resorts and Conference Centers
Sheraton-Rolling Green Motor Inn
SHERATON HOTELS & MOTOR INNS. A WORLDWIDE SERVICE OF ITT
I-93 AT LOWELL STREET, ANDOVER MASSACHUSETTS 617/475-5400

Call us first for prices
685-3100
The Print Shop
Eagle Tribune Printing
100 Turnpike Street
N. Andover (617) 685-3100

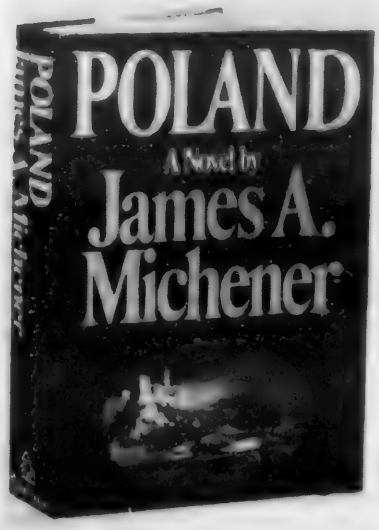

A monumental epic based on the heroic and tragic History of Poland from The 13th Century to the Present.

Mr. Mitchner captures the heart and soul of this eastern European land and its people - as robust and zestful in the pursuit of pleasure and the grandeur as they have been valiant in warfare - in a towering magnificently written novel.

$17.95

Andover Book Store
89 Rear Main Street
Olde Andover village **475-0143**

Fearing Start Of An Arcade, Video Game Request Deferred

By Sue Aucella Deacon

Saying they fear it could represent "the beginning of an arcade," the selectmen Monday night tabled for one week a request to allow four video games at the Andover Lanes, 34 Park St.

Board members agreed to table the request to license the machines until next Monday, on the suggestion of Selectman Norma Gammon. Before their next meeting, the selectmen indicated that they will visit the bowling alley to view the areas where the machines would be installed.

Greta O'Leary, Andover Lanes owner, said she hoped to install two machines near the front entrance, where tonic and cigarette machines are already located; one near the back of the room in a small alcove; and one in a back room used for meetings and other functions. O'Leary said she planned to install "Pac Man or Space Invaders-type" games.

If the selectmen approve the request, the bowling alley would be licensed to operate its video game machines from 1 p.m. to closing on weekdays and Sundays.

Chairman Gerald Silverman and Selectman Donn Byrne said they were concerned that the machines be "monitored" at all times, especially during school hours.

Silverman asked whether all four machines would be visible from the manager's counter; O'Leary replied that only the two machines in the front of the room would be visible. However, she added that two employees would watch the games, one working behind the desk and the other watching the machines not visible from the desk.

Thomas Powers of the Council on Aging told the board he opposed the license request, saying it would be "a very, very bad thing to allow a video machine to go in there."

The owner said there is no problem with "teenagers or kids" hanging around the lanes, explaining that the bowling alley attracts mostly families and bowling leagues. "This is a recreational place," O'Leary said. "It's not an arcade. It's not an undesirable place."

Silverman replied that granting the licenses would set a precedent, because the selectmen have never licensed more than two video game machines for one location. "Four is the beginning of an arcade," the chairman said.

Charles Wesson moved to approve the license request and William Dalton seconded the motion before the discussion was tabled, to be resumed at 7:30 next Monday night at Town Hall.

The Andover selectmen noted that earlier this week, the Supreme Court let stand a Massachusetts Supreme Court judicial Court ruling that Marshfield may ban coin-operated video games from that town.

Marshfield officials maintain that video games attract noisy crowds of young people, and encourage youngsters to spend too much money. Marshfield merchants had argued through the courts that video games are protected by the First Amendment.

Our traditional Christmas turkey does not appear on many menus around the world. The French reveillon, a feast which occurs after midnight Mass, is apt to feature oysters and sausages. In the French province of Brittany, buckwheat cakes with sour cream are served.

Early Christians performed a "ring dance" around a Nativity scene to tunes called "Wiegenlieder," in German, "noel" in French and "carols" in English. In time, words were added to tell a story, and carol singing has become one of the best-loved Christmas traditions.

Forest

(Continued from Page 47)

loop of groomed trails. Night skiing would be offered three nights a week, as well as ski lessons. State officials estimated that about 10,000 skiers would use the trails each week.

Hundreds of townspeople protested the plan during public meetings held last year, saying it would create noise and traffic problems, and eliminate their use of the Salem Pond area for riding, hiking, snowmobiling and free skiing.

The citizens group began legal action to stop the proposal last year, challenging the state's right to lease state-owned land for use by a private business.

ANDOVER HOMEOWNERS
"EFFECTIVE JANUARY 1st"
LET US HELP YOU SAVE MONEY ON YOUR INSURANCE
HOMEOWNERS FORM 3 "ALL RISK BASIS REPLACEMENT COST ON DWELLING SUBJECT TO $250.00 DEDUCTIBLE; RATE INCLUDES $3000,000 PERSONAL LIABILITY, EXTENDED THEFT & INFLATION GUARD ENDORSEMENTS. SMOKE DETECTOR & ALARM CREDITS AVAILABLE.

Limit:	$75,000	$100,000	$125,000	$150,000
Built since 1978:	$293.00	$421.00	$548.00	$677.00
Built since 1955:	$335.00	$482.00	$627.00	$725.00

CALL US TODAY
APPLEBY & WYMAN INSURANCE
ESTABLISHED 1903
451 Andover St., Rte. 114, North Andover
685-1151

Mahoney's Too
GARDEN CENTER•GREENHOUSE•FLORIST

DECORATE YOUR HOME FOR THE HOLIDAYS!
POINSETTIAS $1.98 & up
Hanging Plants Buy 1 Get 1 Free
CHRISTMAS SHOP
Hundreds of Decorating Ideas & Supplies
CHRISTMAS RIBBON 99¢ Roll

FTD FLORIST TELEFLORA
FLOWERS FOR ALL OCCASIONS
CHRISTMAS TREES
WREATHS • ROPING
FRESH CUT BALSAM GREENS $1.98 Bunch
MAHONEY'S TOO
1609 Main St. Rt. 38, Tewksbury
851-2712
Open 7 Days a Week, 8 am to 6 pm

DEWARS SCOTCH $17.99 1.75 lt.
HEINEKEN $12.99 + deposit 12 oz. bottles
ALMADEN $5.99 3 lt.
McCracken Liquors Is Now The Discount Store In Andover
The Lowest Prices In Andover
McCRACKEN'S LIQUORS
Plenty of Parking - Easy in Easy out
Shawsheen Village, Andover
Intersection Rte. 28 & 133

LEGAL NOTICES

MORTGAGEE'S SALE OF REAL ESTATE

By virtue and in execution of a power of sale contained in a certain mortgage deed given by MALCOLM MacPHAIL and JOHN V. O'NEIL, TRUSTEES of BLACK RIVER REALTY TRUST to HOME OWNERS FEDERAL SAVINGS AND LOAN ASSOCIATION, a United States corporation, doing business in Boston, Suffolk County, Massachusetts, dated April 21, 1982 and recorded with Essex County (Northern District) Registry of Deeds in Book 1574, Page 99, of which mortgage the undersigned is the present holder, for breach of the conditions of said mortgage and for the purpose of foreclosing the same will be sold at public auction, on the premises, on TUESDAY, the 20th day of December, 1983, at 11:00 o'clock in the morning, all and singular the premises conveyed by said mortgage deed, sale to be held on the premises at Unit 416, 16 Balmoral Avenue, Andover, Massachusetts:

Condominium Unit No. 416 (the Unit) in the Condominium known as Balmoral Condominium (the Condominium) situated at 16 Balmoral Avenue, Andover, Massachusetts, created by a Master Deed (the Master Deed) dated July 17, 1981 recorded with the Essex North Registry of Deeds in Book 1519, Page 13, as amended by instrument dated September 11, 1981, recorded with said Registry in Book 1532, Page 179, and a second amendment to Master Deed recorded with said Registry in Book 1549, Page 213 and dated October 30, 1981.

Said Unit is also conveyed together with the exclusive right to use Parking Space No. 47 as shown on the Condominium Plan, which exclusive right is appurtenant to said Unit, subject to the provisions set forth in Section 6 of the Master Deed.

The Unit is more particularly described (1) in the Master Deed (2) such site and floor plans as have been recorded or filed therewith (3) in the first Unit Deed thereof and (4) copies of portions of such site and floor plans filed therewith. The unit is conveyed together with an undivided 1.368% interest in the common areas and facilities of the Condominium and the same 1.368% interest in the Organization of Unit Owners known as Balmoral Condominium Trust (the Unit Owners Organization) created by instrument dated July 17, 1981 and recorded with the Essex North Registry of Deeds in Book 1519, Page 36, as amended by instrument dated September 11, 1981, recorded with said Registry in Book 1532, Page 179. The unit and said undivided interests are together hereinafter referred to as the Mortgaged Premises.

The Mortgaged Premises are conveyed subject to and together with the benefit of (1) the provisions of Chapter 183A of the General Laws (Ter.Ed.) of the Commonwealth of Massachusetts, (2) the provisions and matters set forth and/or referred to in the Master Deed, (3) the provisions of the instrument creating the Unit Owners Organization and the By-Laws thereunder as recorded or filed with Master Deed and such Rules and Regulations as may be promulgated thereunder and (4) the provisions set forth and referred to in the Unit Deed of Dennis L. Ditelberg, Trustee of the Balmoral Associates Realty Trust, dated April 21, 1982, recorded with said Registry in Book 1574, Page 44 and (5) the following matters: Terms and provisions of an agreement by and between Textile Realty Company and American Woolen Company dated December 20, 1935, recorded with said Deeds in Book 595, Page 584; Reservation of Rights in a deed dated December 27, 1945 and recorded in Book 680, Page 307; Order of Conditions imposed by Andover Conservation Commission recorded with said Deeds in Book 1338, Page 378, as affected by a Certificate of Compliance dated September 26, 1979 and recorded with said Deeds in Book 1397, Page 245; Notice of Variance dated June 13, 1977 and recorded with said Deeds in Book 1338, Page 383; and Notice of Variance dated February 16, 1978 and recorded with said Deeds in Book 1338, Page 391.

Said premises will be sold subject to any and all unpaid taxes, tax titles, assessments and municipal liens, so far as the same may legally exist. Title must pass in or within twenty (20) days from the date of the foreclosure sale hereunder.

THREE THOUSAND DOLLARS ($3,000.00) will be required to be paid by bank or by certified check at the time and place of sale, when the other terms of sale will be made know.

HOME OWNERS FEDERAL SAVINGS AND LOAN ASSOCIATION, Present Holder of said Mortgage, By its Attorneys,
BARRON & STADFELD, 18 Tremont Street, Boston, Massachusetts 02108 (723-9800)
Marvin W. Kushner, Esquire
Nov. 23; Dec. 1, 8,1983

TOWN OF ANDOVER

PLANNING BOARD

In accordance with Chapter 41 G.L., Section 81, notice is hereby given that the Andover Planning Board will hold a public hearing on Tuesday, December 13, 1983 at 9:00 P.M. at 11 Essex Street, 2nd Floor, for the modification and reimposition of restrictions on the "Belle-Isle Way" Definitive Plan approval of July 26, 1983. Plan drawn by Kenneth J. Miller, R.L.S., P.E. Subdivision located South of Chandler Road.

ANDOVER PLANNING BOARD
By
MARGARET M. BRADSHAW
Chairwoman
Nov. 23 & Dec. 1, 1983

Louey
"The Clown of Renown"
Any Occasion
Storytelling · Balloons
Face Painting
Marie Rawlings
617-686-1542

Herbal Holiday Treats
• Orange Margerine and Tarragon Jelly
• Rosemary Raisin Bread
• Sage Sticks
• Scots Seed Cakes
and more
For Gifts and Entertaining
Order from Canterbury Herbalist
475-5628

Got NEC'S Advanced
PERSONAL COMPUTER For $2748
And Receive $2200 Worth Of
Business Software FREE!!
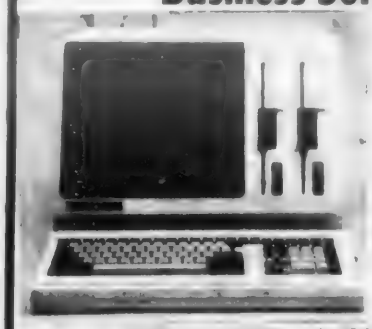
ON LINE
COMPUTER SYSTEMS INC.
77 Main Street
(Second Floor - Over House of Clean)
Andover, MA 01810
(617) 470-3075
SAVE An Additional 10% With Val-Pak Coupon

Andover Country Club
Is Available For
• Weddings
• Reunions
• Anniversaries
• Other Functions
Call: 475-9712

In ancient Greece, brides carried olive branches as modern brides carry orange blossoms

Unplug your holiday lighting when you leave the house or go to bed. Never leave it unattended. Disconnect or turn off lights when changing bulbs and make sure there are no empty light sockets.

NOW UNDER NEW MANAGEMENT
— FORMERLY BEN HELLER TIRE —
Joe Pauta's Tire and Auto Centerlin
Announces
OIL CHANGE SPECIAL — $7
(With 10W40 Oil — $11)
Grease-Oil-Filter — $11
Winterizing Special!
We will drain your radiator, check your belt and hoses and add two gallons of anti-freeze for just
$11.00
456 Broadway, Lawrence Call: 682-0004

we do it all...
so let us BRIGHTEN your home for the holidays

Sanitone
Let us Sanitone Dryclean your draperies, slipcovers and other household fabrics now. You'll be ready for the great family holidays coming up. And your home will be brighter the whole winter long.
You can depend on us and our Sanitone Drycleaning.
357 No. Main St.
Shawsheen Village
ANDOVER
475-0627
John ANTON'S
Winthrop Ave.
North Andover Mall
NORTH ANDOVER
687-9432

Police Log

(Continued from Page 73)

Saturday, Nov. 19 — Murray Wolf, 3 Chandler Road, reports motor vehicle accident on Beacon Street.

Sunday, Nov. 20 — Lowell and Beacon streets, no personal injury.

Wednesday, Nov. 23 — Gary Batchelder, Sandown, N.H., reports hit-and-run on Frontage Road; Lorraine Keyser, Old Eaton Road, Freedom, N.H., reports hit-and-run on Salem Street; anonymous report of motor vehicle accident at Haverhill and York streets; Harold Parker Road, no personal injury.

Thursday, Nov. 24 — Wildwood Road, no personal injury; Andover Street at Dascomb Road.

Friday, Nov. 25 — North Main Street, no personal injury; Jaynce Connor, 33 Essex St., reports her car struck while parked on Essex Street.

Monday, Nov. 28 — Francis Kelly, 256 North Main St., reported minor accident on Elm Street; at entrance of Shawsheen Plaza; accident reportedly occurred on Harding Street bridge.

Breaks

Thursday, Nov. 17 — Mark Eisenberg, Wood-Ayer Realty, reports break at 15 Stevens St.; Daniel Betty, 99 High St., reports housebreak.

Saturday, Nov. 19 — Housebreak at Jacobson residence, 180 Chestnut St.; Douglas Adams reports break at Rose Glen Dairy, Andover Street; housebreak reported at Anderson residence, 10 Launching Road.

Wed. Nov. 23 — Break reported at Elks Lodge; break reported at Vandine's restaurant, Lupine Road.

Friday, Nov. 25 — Break and theft reported from motor vehicle at Old Colony Tennis Club; Daniel Borelli, 40 Topping Road, reports garage broken into; Eileen Asoian, 427 High Plain Road, reports housebreak.

Saturday, Nov. 26 — Break reported by Brenda Giarrusso, Koala Inn, motor vehicle parked at inn.

Monday, Nov. 28 — Break reported into motor vehicle parked at Rolling Green, Lowell Street.

Thefts

Tuesday, Nov. 15 — Pickpocket reported at Demoulas market.

Wednesday, Nov. 16 — Coat reported stolen from Cole's Hardware; shoplifting complaint at CVS store.

Friday, Nov. 18 — Theft reported from 42 Balmoral St.

Tuesday, Nov. 22 — Theft reported from motor vehicle parked on Tewksbury St.

Wednesday, Nov. 23 — Theft reported by Vincent Grenon at Frontage Road construction site.

Friday, Nov. 25 — Nancy Levoie, Andover Inn, reported theft of painting from dining room.

Sunday, Nov.27 — Douglass Mitchell, 172 High Plain Road, reports mailbox stolen.

Open House

The YMCA After School Child Care Program is having an Open House, Dec. 19, at 7 p.m. at the Greater Lawrence YMCA, 40 Lawrence St., Lawrence. The evening will consist of an introduction of the program and staff, its daily schedule, a question and answer period and tour through the YMCA. Registrations will be accepted after the evening's program.

For further information, contact Debbie Hunter at the Lawrence YMCA.

Nursing Program

Applications are being accepted for the 10-week state certified nursing assistant course at the Essex Agricultural and Technical Institute. Classes begin January 3 and are held from 8 a.m. to 2:30 p.m. Monday through Friday, combining classroom instruction with supervised clinical experience at a nearby hospital.

Graduates of the course are certified for employment in a variety of health care settings.

For enrollment details, call the admissions office at the school in Danvers.

Executive Transport Service

Personalized Transportation to Logan Airport

Competitive Rates

For Appointment, Call

475-6470

after 6 p.m.

Here's Another Perfectly Legitimate Reason To Buy A

SAAB.

Built for COMFORT...

The toastiest Saab feature is indisputably its heated front seats. This is not solely to make you feel good, however. Studies have shown that a warmer winter driver is a more alert driver, too. The seats themselves are orthopedically molded for back support and dished inward for lateral support. As *Rallye* magazine said, "One could drive a 900 Turbo all day long and walk out of it refreshed, like you had only driven across town."

CENTRAL SAAB

(Formerly Gene's Garage)
Over 20 Year's SAAB Sales & Service

265 Lowell St., Lawrence • 682-7047

Hours: Mon. and Fri. 'til 5 P.M.; Tues., Wed., Thurs. 'til 8:30; Sat. 'til noon
Daily Rentals $9.95 — The SAAB STORE OF COURSE

Before introducing America's most aerodynamic sedan, we took it for a little test drive.

AUDI

The new Audi 5000S is so revolutionary, so aerodynamic, we put it to some unusually rigorous tests.

We drove it 3.2 million kilometers through the rain forests of Africa, the deserts of North America, and the mountains of Europe. And it lived up to every one of our expectations.

Thanks to the new Audi's slippery 0.33 drag coefficient, which puts it in a class with the world's most exotic sports cars, it manages air resistance like no sedan ever has.

This aerodynamic benchmark allows the new Audi 5000S to cruise highways with exceptional tracking and directional control, even in strong crosswinds. And accelerate from zero to 50 in just 8 seconds.

Yet this new sedan has Audi's customary abundance of luxury appointments. And front-wheel drive—an Audi standard for 53 years.

The Europeans call the new Audi 5000S "Car of The Year." In America, at $16,480,* you'll call it an incomparable value. **Especially with our new 24-month, unlimited mileage warranty.****

So be sure to arrange a test drive. You won't have to take it as far as we did. Though you just might want to.

PORSCHE AUDI

© 1983 Porsche-Audi

**Your Porsche Audi dealer has complete information on this limited warranty

Audi: the art of engineering.

PARK-HEGARTY PORSCHE+AUDI INC.

Andover's Exclusive Porsche-Audi Dealer

222 LOWELL STREET, LAWRENCE, MASS. (617) 686-9743

NOTHING EVEN COMES CLOSE

Memorial Hall Library

Help For Tired Eyes

The Memorial Hall Library is continually adding new titles to its extensive large-type book collection. Recent additions include many light-weight, but full-size, paperback large-type editions of romantic titles by Barbara Cartland and Denise Robins, mysteries by Edmund Crispin and Ngaio Marsh and romantic suspense novels by Nancy Buckingham, Frances Murray and Laura Conway.

New hardbound large-type titles include Olivier's "Confessions of an Actor," Lana Turner's autobiography, "Lana, the Lady, the Legend, the Truth," "Duke, a Love Story" by Pat Stacy and "Albatross" by Evelyn Anthony. The large-type collection, which is located next to the fiction behind the circulation desk, contains many titles not represented in the regular collection.

A Man For All Seasons

The Great Books Discussion Group will discuss "A Man for all Seasons," a play by Robert Bolt, at their next session on Tuesday, Dec. 13, at Memorial Hall Library at 7:30 p.m. Copies of the play are available at the circulation desk or at Andover Bookstore. This book is an added selection to the regular Great Books Series the group has been reading this fall.

In 1843, Sir Henry Cole's idea for a Christmas card was designed by artist John Horsley, then lithographed and hand-colored. About 1,000 were sold.

Oil 96¢
Automatic Delivery
"Price Subject To Change"
WE ARE A FULL SERVICE COMPANY SERVING THE NORTH SHORE SINCE 1976
REARDON & SONS OIL CORP
1-532-0674 1-944-8543

Peugeot reinvents the big wagon
It's bigger than the best-selling imported or American wagons.
With its back seat up, it holds even more than the hold-over dinosaurs from Detroit.
Yet—here's a pleasant surprise—this is one big wagon that is designed not to wag its tail clumsily from side to side on the highway.
The Peugeot 505 GL wagon. Huge inside. Not too huge outside. A wagon with the road handling of a European sedan.
We've got it. Come and try it.
PEUGEOT
WERNER'S
PEUGEOT SALES, INC.
(RTE. 114) NORTH ST.
SALEM, MASS. 01970
(617)745-7166

Clark Chrysler Plymouth
SEE IT — DRIVE IT TODAY
CHRYSLER LASER
A LOT MORE THAN FRONT WHEEL DRIVE
HIGH TECH IS ALL OVER IT

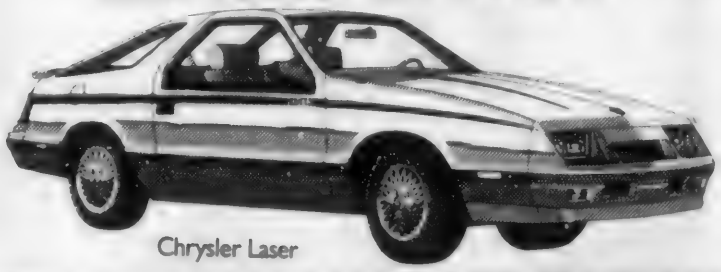
Chrysler Laser

WITH ALL THESE STANDARD FEATURES

- 2.2-Liter Electronic Fuel-Injected Four-Cylinder Engine
- Five-Speed Manual Overdrive Close Ratio Transaxle
- Front-Wheel Drive
- Power Brakes: Front Disc and Self-Adjusting Rear Drum
- Quick Ratio, Firm-Feel Rack-and-Pinion Power Steering
- Sport Suspension System
- Low Back Cloth Front Bucket Seats with Dual Recliners and Inertia Latches
- Rear Seats with Individual Fold-Down Seatbacks and One-Piece Cushion
- Cut Pile Carpeting in Passenger and Cargo Areas plus Seatbacks
- Instrument Cluster includes Back-Lit Speedometer, Odometer, Tachometer, Resettable Trip Odometer, Low Oil Pressure Warning Light and Gauges for Fuel, Temperature, Voltage and Oil Pressure
- Console with Center Armrest Hidden Storage, Heater Controls, Radio, Message Center, Elapsed Time Indicator, Coin Holders, Cup Holders, and Armrest containing Remote Liftgate and Fuel-Filler Door Release Switch
- Leather-Wrapped Sport Steering Wheel
- Electronically Tuned AM Radio with Integra Digital Clock
- Multi-Function Steering Column Lever with switches for Windshield Wiper, Washer, Headlamp Dimmer and Turn Signals with Pass/Flash Feature
- Bi-Level Ventilation System
- Side Window Demisters
- Inside Hood Release
- Aerodynamically Styled Left Remote and Convex Right Remote-Control Mirrors
- Dome Lamp
- Deluxe Intermittent Windshield Wipers
- Driver's Left Footrest
- Glove Box Lock
- Halogen Headlamps with Low-High Beams, Quads
- Maintenance-Free Battery with Test Indicator
- Integral Bumpers include Energy-Absorbing Units (Front) Reinforcement Beam (Aluminum Front, Steel Rear), Protective Rub Strips and Air Dam (Front)
- Galvanized Steel Corrosion Protection
- 14-Gallon Fuel Tank
- Body-Sound Insulation
- Rear Hatch Spoiler
- Steel-Belted Radial Tires (BSW)
- 14" x 5.5" Stamped-Steel Wheel and Premium Wheel Covers
- Pentastar Emblem on Hood
- Accent Strips on upper body side

AT A PRICE YOU CAN AFFORD **$8560** Delivered
Ordered In Your Choice of Color

Clark Chrysler Plymouth
273 So. Union St.
LAWRENCE 688-6053
OPEN
Monday-Friday
9 A.M.-9 P.M.
Saturday
9 A.M.-5 P.M.

DAN'S AUTO BODY
Danny Thomas, Prop.
BROKEN AUTO GLASS?
We're Just Down The Road!
WE HAVE THE NEW KIND OF CASH REBATE... *It's Called*
$25.00 *IN YOUR HAND The Same Day!*
664-8534
209 Main St., North Reading

RENT A 1984 CHEVETTE
Any Time Fri. to 8:30 A.M. Monday
$49.95/150 Miles Free!
mr. rent-a-car mr. lease-a-car
608 So. Union St., Lawrence
(617) 682-4111
Free Pickup and Delivery

HOME — AUTO — LIFE — HEALTH
INSURANCE
JAMES P.
HAINSWORTH
INSURANCE AGENCY INC.
It's Time To Check Your Coverage
150 Main St. **682-7203** No. Andover

For Those Of Us Who Are Older

By Janet D. Lake

An "Easy Exercise Class" conducted by Andover's public health nurses will begin next Monday at the senior center and last for five weeks. There is no charge for the class, but physician permission slips are required. The slips may be obtained at the center. Learn those easy movements that help to keep one supple and active.

Tickets for the Council on Aging Christmas Party December 6 are going fast. Remember, the number is limited. Cost is $8 which gives you a choice of boneless chicken or baked ham, a live band and the fun of line dancing. Transportation is also available at the cost of $1 extra. But the deadline for the purchase of tickets is tomorrow, Dec. 2. Don't drag your feet. Get down there and get your tickets today.

The Elks Club is sponsoring a Christmas Party for Andover's seniors in two sessions. The first party will be December 11 and the second on December 18. Tickets must be obtained at the center in advance. There is no charge for this special annual event, but tickets are available on a first-come, first-served basis and are available at the center starting at noon today, Dec. 1.

Please note a change in the regular meeting date of the Andover Associates for the month of December only. Since so many of the members will be on a special trip the date of the regular meeting, this month's meeting will be held December 8 at 2 p.m. Owen Hickley is program chairman for the group and has arranged for a movie on UFOs and the Locke Ness monster as entertainment for this meeting. Of course, there will be refreshments. Everyone is welcome

The next session of the mini-clinic will be conducted at the senior center Tuesday, Dec. 6, from 2 p.m. to 4 p.m. Appointments are required and should be made through the Andover Health Department.

Every Wednesday there is a special blood pressure clinic at the center from 2 p.m. to 3 p.m. with no appointment required. Of course, these services are free.

Have you given any thought to becoming a Friendly Visitor? This is such a splendid opportunity toe expand your acquaintances and to render a service that is so meaningful. There are shutins in Andover who never see another face. They need you and you'll find you need them. Call the center and ask to talk to Gwen Smith, coordinator of the program. You'll be so glad you did.

199 No. Main St. Andover 475-4500
380 Broadway Lawrence 682-2555
FULL SERVICE PRINTER
BLUEPRINTS & STATIONERY
24 HOUR SERVICE
BLUEPRINTING
REPORTS, MANUALS-XEROX 9500 (100 COPIES OF 100 PAGES IN 24 HOURS)
FULL GRAPHIC ARTS SERVICE
BUSINESS CARDS IN 24 HOURS
Paste-Up To Press
FAST, RELIABLE SERVICE WITH THE HIGHEST QUALITY IS OUR BUSINESS MISSION
Your Satisfaction Is Always Guaranteed
SHAWSHEEN PRINTING, INC.

SALES PERSON
For Stationery and Greeting Cards. Part time, mornings, Monday thru Friday. Pleasant working conditions.
Contact
Kenneth P. Thompson Co., Inc.
OFFICE PRODUCTS
77 Main St., Andover
475-6322

NORTH READING CLEANING SERVICE
Rates by Day, Week or Month
FOR APPOINTMENT
Please Call John Norton
664-5443
Fully Insured

Timberline Contracting
MASTER BUILDERS
REMODELING
ADDITIONS
HOME IMPROVEMENTS
ARCHITECTURAL DESIGNING & CONSULTING
SOLAR HOMES AND GREENHOUSES
ANTHONY S. LISA
TELEPHONE
(617)658-5962

ANDOVER SEPTIC PUMPERS
PHIL WEBB, PROP
SERVING ANDOVER · NORTH ANDOVER · METHUEN
ANDOVER
475-2593

ANDOVER FAMILY CRAFTSMAN
Furniture Repair & Refinishing
Cabinet Making
Splint, Rush and Cane Seats
Wicker Repairing and Sales
Antique Reconditioning
475-6479

Home sick with drafty windows?
25 Years Experience • Licensed Contractor
Let us Install Thermal Barrier Replacement Windows
INSULATING WINDOWS & DOORS
Buy direct from installer at the lowest prices
Ed's Vinyl Siding Co.
323 Park St., No. Reading
664-2204 or 689-0865
Complete Home Remodeling Co.
Also, Siding and Roofing
Complete Home Remodeling
EXPERT INSTALLATION • FREE ESTIMATES

R. H. HENDERSON 475-6966
CARPENTRY AND HOME IMPROVEMENTS
Kitchens - complete or partial cabinets, countertops, alterations for new appliances.
Basements/family rooms/paneling storage
Call for ideas and costs

William J. Sullivan
Paper Hanging & Painting
688-4333
Graduate of the U.S. School of Professional Paper Hanging
Rutland, Vermont

ANDOVER - THIS GRACIOUS 9 ROOM COLONIAL is under construction at Wyncrest Circle - a beautiful scenic area featuring super insulated homes, designed and built by Wynwood Associates, Inc. a reputable builder of prestigious homes. These truly outstanding homes highlight innovative floor plans, dramatic baths, beautiful kitchens and much more, a must see for the discriminating buyer. Call 475-4011 for additional information or come and see us. Open Daily.
Directions: From Main St. (Rte. 28) in Andover take Ballardvale Road to Wyncrest Circle.
Designed, Built and Sold by
WYNWOOD ASSOCIATES, Inc.
108 DASCOMB ROAD, ANDOVER, MASSACHUSETTS
Phone 475-4011

HOME HEALTH CARE of AMERICA, INC.
PROFESSIONAL PHARMACY
• EVERYDAY LOW PRESCRIPTION PRICES
• OSTOMY SUPPLIES
• ENTERAL PRODUCTS
• CONVALESCENT AIDS
Mon.-Sat. 8 AM-6 PM
1055 EAST ST., TEWKSBURY
(½ Mile After 93 Overpass)
On Dascomb Rd.
TELEPHONE 851-4888

RELIEF SHARPENING SERVICE
Saws • Planes • Chisels • Woodworking Tools • Knives • Scissors • Axes • Hedgeshears • Mower Blades
Sharpened and Balanced
Available At:
Scanlon Hardware
Main St., Andover
475-0102

ANDOVER CHIMNEYS
Roofing and Chimney Services
NEW ROOFS and ROOFING REPAIRS
CHIMNEY
Cleaning • Repairing • Rebuilding • Siliconing • Painting • Pointing and Cap Installation
FULLY INSURED
FREE ESTIMATES - FIND US FAST IN THE YELLOW PAGES
475-7561 Anytime

RESTORATION WORK
Authentic — Interior & Exterior
PERIOD REMODELING
Performed by Expert Craftsmen
ADDITION WORK
from Foundation to Roof Caps
Licensed & Fully Insured
STEVE MORENCY • 689-9655

DORAN'S ANDOVER TAXI
Serving Greater Lawrence
470-3383

Young Fashions
93 Main St.
Olde Andover Village
475-1431
Clothing for Infants, Toddlers, Girls, Boys & Preteens.

Le Studio de Ballet
4 Park St., Andover 470-1381
Classes for Children 3 to 17 yrs. old
Adults - Morning & Evening Classes
Margaret A. Earle

What's Cooking
93 Main St., Andover
Rt. Olde And. Village 470-3333
FINE INTERNATIONAL GOURMET SHOPPE
"Authentic European Atmosphere"
Elegant Luncheon Specials
Fresh, Unique, Made to Order.
Buy Delicious Prepared Meals From Our Freezer. Catering.

Gallery
UPHOLSTERING AND INTERIOR DECORATING
DRAPERIES • SLIPCOVERS
UPHOLSTERY • CARPET •
ANTIQUE RESTORATION
689-0454
Call today for a convenient no obligation appt.
Bob Silvaira
Owner

PRO LANES
160 Main St., Rte. 28
No. Reading • 664-6204
10 PIN BOWLING
30 Lanes
SNACK BAR
&
ICE CREAM
24 of the latest Video Games

CUSTOM FRAMING
FINE ART PRINTS, GIFTS, CARDS
ART WORKS
15 MAIN ST., ANDOVER • 475-5399
Second Floor
Hours: Mon.-Fri., 10:30-5:30
Sat., 9:00-5:00

Complete AUTO REPAIR
CITGO
Specialists in:
• CLASSIC & SPECIAL INTEREST CARS
• HI PERFORMANCE CARS
• CORVETTES
USED CARS - Bought, Sold & Traded
MERRIMACK SERVICE CENTER
Rte. 125 at Hillside Rd.
No. Andover
Jeff Watson, Prop
685-9888

MOOSE-A-LLANEOUS
STATIONERY and GIFTS
11 Main St., Andover
470-0883 475-1822
Open Mon. thru Sat. 9:30 to 5:30

Heritage Flooring of New England, Inc.
Famous Brands in Carpet and Linoleum for LESS!
• Pepperell • Burlington House
• Bigelow • Firth • Omni
• Downs • Manington • Gaf
Wool Orientals, Rag Rugs & Braids
289 Main St., No. Reading 664-0006

TOPS ELECTRONICS SERVICE INC.
"Service on all Makes"
TV-STEREO-VIDEO RECORDERS
IN HOME or CARRY IN SERVICE
Factory Authorized Service
ATARI VIDEO GAMES
& HOME COMPUTORS
Master Lic #1205
84 Main St., No. Reading 664-4435
Next to Zayre's 944-4911

BUSINESS PROFILES

The Sport Shop - Sports For All Seasons

Winter is most definitely on its way with snow ready to fall any day now. Why not be prepared! Stop by The Sport Shop, 92 Main St., Andover, for all your winter sport needs.

The Sport Shop is your complete sport store with everything you need for fun in the snow: ski parkas, vests, turtlenecks, sweaters, hats, gloves and, of course, skis by such famous names as Fischer.

Christmas isn't far around the corner either and a browse through The Sport Shop may be just the thing to help you finish your gift giving list. (And you'll probably want to add a few things to your own wish list).

Owned by Fred Teichert, this family-run enterprise has been in business for eight years. Each of Fred's children specializes in one area of the store's merchandise, allowing for first hand advice and information on all the equipment, clothing and services that are offered.

Visit Eric with any questions on tennis or racquet equipment. Eric tends the Sport Shop's specialized tennis program which includes lending out demo rackets for you to try as well as racquets, balls, sneakers and clothing. In fact, the Sport Shop can completely outfit you for any racquet sport, even paddleball and squash.

Ted Teichert is in charge of the Sport Shop's ski department which includes both downhill and cross country ski equipment. All of the Teicherts have been skiing for years and have the expertise to recommend only the best equipment.

Before ski season hits full force, take advantage of The Sport Shop's "ski tune-up" to get your equipment into top condition for the new season.

Of course, The Sport Shop has everything you need for any sports interest. Nike, New Balance, Adidas and Saucony running shoes plus warm-up suits, shorts, tee shirts and socks for the runner in your life. Bikers can find a new bike or even have their old bike repaired at The Sport Shop.

Stop by the Sport Shop soon where you'll also find "Andover" hooded sweatshirts, gym suits and award jackets plus much more. The Sport Shop is open Mon.-Sat. 9-5:30 and Fri. 9-8 and extra evening and Sunday hours for Christmas shopping. Tel. 475-7176.

The LEE DODD Realty
Serving The Andover's Real Estate Needs for 25 Yrs.
68 Park St.
Andover
475-8543

ACE UPHOLSTERING Co.
"Reupholstering At Its Best By Skilled Craftsmen."
FOR ALL YOUR UPHOLSTERY NEEDS
683-2542
Pickup & Delivery
Free Estimates
164 So. Union St., Law

EASY FIXIN'S
• Luncheon Specials • Homestyle Salads
• Frozen Entrees ready to heat at home
• Fresh Quiche, Bagels • Complete Deli
OPEN: Mon.-Weds 10-6
Thurs-Sat 10-8, Sun 9-2
664-5072

Buying, Selling or looking for investment property?
Stop by our full service office.
630 Turnpike St.
North Andover
689-3462
Sterling Associates

PRINTWORLD
INSTANT PRINTING · COPY SERVICE
ACROSS FROM McDONALD'S
2 Stevens St., Andover
LET US SUPPLY YOUR COPY & PRINTING NEEDS
Daily 8:30 to 5:00
Sat. Hl Noon
475-8879

BIDER'S ANTIQUES
NOW IN 2 LAWRENCE LOCATIONS
We Buy & Sell
QUALITY ANTIQUES
Furniture, Glass, China, Books, Art, Vintage Clothing, Jewelry, Clocks & Collectibles
82 So. Broadway 688-4347
241 So. Union St. 683-3944

SALON/SALON
Experts
in the care of
Hair & Nails
Sheraton Rolling Green 470-2500

J.B.Doherty REALTORS
9 Bartlet St.
475-5970
RELO

TRAIN STOP TOYS
2 RAILROAD AVENUE • ANDOVER, MA 01810
(617) 470-2761
What a toy store used to mean . . .

Bel-Air UPHOLSTERING & SLIPCOVERS
• Draperies
• Tufting specialists
• Quality work
Mrs. Regeanne Purdy, Prop.
195 Andover St., And. 470-0388
UPSTAIRS

ANDOVER AUTO & TRUCK SERVICE
NIASE CERTIFIED TECHNICIANS
FULL LINE OF AUTOMOTIVE SERVICE
FOREIGN & DOMESTIC
TRANSMISSION & AIR CONDITION
SPECIALISTS
85 Essex St. 475-2610

Just For You
Gifts for Any Season... Any Reason
36 Main Street Andover
475-0554 Tues. thru Sat. 10-5

Everything in Sports
The SPORT SHOP
92A Main St., Andover
475-7176

BOB'S AUTO BODY
• Expert Collision Repairs
• Auto Refinishing
• Licensed Insurance Appraisals
90 Main St., Bay #5, N. Reading
Opp. Storlite Drive-In 664-5990

VANDINE'S RESTAURANT
5 Lupine Rd., Andover
475-5161
BREAKFAST • LUNCHEONS
DAILY HOT MEAL SPECIALS
OPEN: Monday thru Friday 6:30 a.m. to 9 P.M.
Saturday 7 A.M. to 2:30 P.M.

BARRON'S Country Store
• Groceries • Cold Drinks
• Sub Sandwiches • Ice Cream
• Hot Coffee • Beer • Wine
• Gulf Petroleum Products
429 Lowell St.
Andover 475-2896

UPHOLSTERY CLEANING
SHAMPOOD, STEAMED OR DRY CLEANED
PET ODOR REMOVAL
STEAM CARPET CLEANING
Free Estimates - Dick Logan, Prop.
ALL PRO SERVICES
683-3004

ANDOVER AUTO BODY
Collision & Frame Repairs,
Expert Auto & Truck Painting,
Liscensed Appraisers.
2 Gradall Lane
off Lower Essex St.
Andover
470-2485

ALUMINIUM AGE, INC.
Vinyl or Aluminum Siding
•Trim Coverage •Gutters
HARVEY INSULATING WINDOWS & DOORS
• Porch Enclosures
• Additions • Ice Belts
Call or Visit Our Office & Showroom
172 Main St. No. Reading, Ma. 664-5475

Frames Unlimited
You name it..we'll frame it.
Hours: Tues., Wed., Sat. 10-5; Thurs. & Fri. 10-9
— CLOSED SUNDAY AND MONDAY —
Shawsheen Plaza, ANDOVER 470-0432

KAMPUS KUTS
haircutting & styling
Walk-In Service or 470-1544 For Appt.
Chapel Ave., Andover
At The Andover Inn (Lower Level)
Mon. thru Sat. 9-5

THERESA (MANZI) AMORE
CERTIFIED HEARING AID CONSULTANT
ALL IN THE EAR HEARING AID
FREE HEARING TEST
FREE HOUSE CALLS MADE
101 Amesbury St., Rm. 108
682-4730

MICHAEL J. SULLIVAN'S
FURNITURE GALLERIES
Serving The Andover for 96 Years
At 226 ESSEX ST., LAWRENCE
Free Interior Decorating Service
FREE PARKING AT REAR OF STORE
OPEN: TUES., THURS. & FRI. nites 686-6157

ELM STREET AUTOMOTIVE
15 ELM ST. TEXACO ANDOVER
475-5873
Nights & Holidays 683-2712
Complete Auto Repairing
Towing • Road Service
FOREIGN CARS OUR SPECIALTY

DIET CENTER
WHEN YOU DECIDE TO LOSE WEIGHT, CALL DIET CENTER!
451 Andover St., No. Andover 685-0508
25 Kenoza Ave. Haverhill, Mass. 374-8603
19 Main St., Salem, N.H. Rte. 97, Between 93 & 28 (603) 893-2868

Clark Chrysler Plymouth
688-6053 Open Evenings
273 So. Union St., Lawrence

Bardetti VOLKSWAGEN
915 So. Main St., Haverhill, Mass.
687-0696 374-0711
SALES: Mon. thru Fri. 'til 9; Sat. 'til 5.
SERVICE: Mon. thru Fri., 7:30 to 5:30. Wed. Evenings until 9.
BODY SHOP: Mon. thru Fri. 7:30 to 5:30

BUSINESS PROFILES

Imagine That - A Full Service Florist Plus

Step inside a full service florist that has all the charm, friendly service and fragrant aroma of a country boutique. Imagine That, a florist/gift boutique at 24 Chestnut St. in Andover, is all that and more.

Imagine That stocks fresh cut flowers daily and provides complete floral services: everyday arrangements, wedding, bar mitzvah, anniversary and sympathy arrangements, deliveries and Teleflora wire service. Specializing in weddings, they'll create an arrangement for any function or occasion.

Owners Carrol Stephens and Mary Cox pride themselves on creating individualized arrangements that no one else has and cater to any special arrangements that you may desire for a beautiful and imaginative arrangement. If there's a particular flower you'd like included, whether fresh or silk, they can special order it.

With the holidays on their way, Imagine That should be your first stop for not only your holiday plants but also for lovely gifts. There's nothing like a colorful holiday centerpiece, a custom-made fresh cut wreath or some holly and boxwood to give your honme or office that festvie touch. Of course they make great gifts, too.

Come in and see Imagine That's extensive selection of Christmas gifts and decorations. Whether or not you've trimmed your tree, the unique and wonderful decorations throughout the boutique are sure to help you fill your home with holiday cheer, complete with heart warming fragrance from pot pourri. Ornaments, door decorations, tree trimming items, holiday ceramic mobiles with so much more that you owe yourself the time to browse in Imagine That.

For all your floral needs - fresh or silk, remember Imagine That. They can make any arrangement for you, they'll even make it in a special container if you want. Imagine That also has everything you need to create your own arrangements with the best selection or ribbons in town, every size basket, a full line of candles and colorful silk and dried flowers. They offer floral arrangement classes throughout the year, too.

Get acquanted with Imagine That! Carrol and Mary invite you to drop in during their open house December 2nd & 3rd for cookies and punch. Gift certificates available

WE NEED DIAMONDS
Highest Prices Paid
Andover Precious Metals
77 Main St. (rear) Andover 470-2270

Great Graphics & framing
• CUSTOM FRAMING
• POSTERS
• PRINTS
• FINE REPRODUCTIONS
90 Main St., And. 475-9103
Upstairs From Brigham's
HRS Mon. thru Sat. 10-5:30

Sun-Time
SUN TAN CENTER
Introductory Special/6 VISITS '25
Olde Andover Village
ANDOVER
470-3267

NO. ANDOVER AUTO BODY
374 OSGOOD ST. 683-6000
SEE US FOR EXPERT
• AUTO BODY & FRAME REPAIR
• PAINTING
Prepare Your Car For Winter With A Super Glazed Sealer
We Specialize In "LIKE-NEW" BODY WORK

ROLLING GREEN SERVICE CENTER
309 Lowell St., Andover
24 Hr. Road Service 475-5558
OPEN:
Mon.-Fri. 6 a.m.-12 Mdnt.
Sat. 7 a.m. - 12 Midnite
Sun. 9 a.m. - 12 Mdnt.
Official Mass. Insp. Station
Brendan P. Foster, Prop.
AUTO REPAIR

DEPOT HOUSE OF PIZZA
• PIZZAS • SPAGHETTI
• HOT GRINDERS
• GREEK SALADS
53 Essex St.
Andover
475-0055

ANDOVER HOCKEY SHOP
Shawsheen Square
475-7474
ALL SPORTS
Tennis - Baseball - Softball
Rackotball - Soccer - Hockey
Football - Basketball - Running
VISA
Hours
10-6 Daily;
Sat. 9-5

ANDOVER YARN AND CRAFT SHOP
NEEDLEPOINT, LATCH HOOK RUGS, BATH TOWELS & CANDLEWICKING
• Crewel
• Classes in All Areas of Stitchery
7 Elm St., Andover
470-1078

CASH
FOR YOUR JUNK CARS & LATE MODEL WRECKS
RADIATOR REPAIRS
LEO J. COUTURE & SONS
687-9527
AIR CONDITIONER SERVICE
GAS TANKS, HEATERS REPAIRED
24 HR. TOWING • 686-5884
NO JOB TOO BIG OR TOO SMALL!

HILDA'S HAIR STYLIST
SHAWSHEEN PLAZA, ANDOVER
• BLOWDRYING • PERMS
• COLORING
Walk In Service
475-2531
Open Mon. thru Sat.
Thurs. & Fri. Eves. til 9

ANDOVER Plumbing & Heating Co.
211 No. Main St.
475-5121
The Pied Piper of Andover Lic. #6510

PRO CYCLES
5A Lupine Rd., Andover
FEATURING
• BENOTTO FRAMES
• CAMPAGNOLO
• AMBROSIO
Specialized Custom Racing & Touring Bikes & Accessories
470-2991

Lasche Flor
Fresh Flowers For All Occasions
Daily Deliveries Available To All Surrounding Towns
Complete Line of Silk & Dried Arrangements
24 Chestnut St. Andover 475-8593

UNI Hairdesigners
426 Andover St., Rte. 125
No. Andover (Across from Furniture Barn)
Walk In Service or Appointment 688-9040
OPEN: Monday thru Saturday
Thursday & Friday Evenings

MADISON HILL UPHOLSTERERS
"The Master Craftsmen"
686-7264
300 Canal St., Law.

SPYRO'S Formerly Henry I's
RESTAURANT & LOUNGE
110 SUTTON ST., NO. ANDOVER
WITH A BEAUTIFUL VIEW
Banquet Facilities For Up To 300
SPYRO'S MAZARAKIS Your Host 688-0659

ALUM. & CANVAS AWNINGS
• Canopies • Patio Covers • Car Ports
• Screen & Jalousie Enclosures
ALUMINUM WINDOWS & DOORS
LAWRENCE VENETIAN BLIND
191 Mt. Vernon St.
Lawrence 682-1507

SUTTON TRAVEL SERVICE, Inc.
Merrimack Valley's Most Experienced Travel Agent. International and Domestic. Tours, Cruises & Resorts. Free Consultations.
1 Lowell St., Andover 475-4251
21 Lawrence St., Law. 686-9521
141 Main St., N. And. 687-3007

"BETTER BAGS FOR LESS"
DESIGNER HANDBAGS AND ACCESSORIES
Purse-onally Yours
A Bag For All Reasons
2 Stevens St., (Cor. No. Main) Andover
475-3181
Convenient Layaways

PROFESSIONAL TYPING SERVICES
Word Processing at Typists' Rates!
Call 686-5555

KELLER WORD PROCESSING OF ANDOVER
Theses, Reports, Publications, Mass. Mailings.
689-0180

VACUUM CLEANERS NO SALE'S TAX
Sales, Service, all makes of vacuum cleaners.
Simon's Vacuum Cleaners Co.
189 Newbury St., Law. 683-8359
101 Main St., Salem, N.H 893-4048

One of the longest Christmas celebrations in the world takes place in Sweden, when the holiday lasts an entire month. It begins on Dec. 13 with Saint Lucia's feast day and ends Jan. 13, Saint Knut's Day when children "plunder" the Christmas tree, eating all its candies and cookies before removing its ornaments and carrying it outdoors with a song.

Full Time Counter Person
Excellent wages & benefits
Hours: 1-8 p.m. Monday - Friday
Qualifications: Minimum 2 years retail experience. Dry cleaning experience preferred but not required. Customer service and communication skills required. Apply in person:
House of Clean, Inc.
77 Main St., Andover
Phone for appointment only, 475-3437 evenings

SHEILA DOHERTY

WE EXTEND OUR HEARTIEST CONGRATULATIONS TO ANN CAMPBELL WHO HAS ACHIEVED —

OVER $1,000,000 IN SALES THIS YEAR

Ann has proven to be an exceptionally knowledgeable real estate salesperson and has won the respect and confidence of her contemporaries and her customers. If you are thinking of selling your home, or of buying one, come in and see Ann, or call her - you'll like doing business with her. She's very warm and friendly and extremely conscientious - (actually she's TERRIFIC!!)

FOR THE "AT HOME" PROFESSIONAL - A classic 4 bedroom home on the fringe of the business district. Combine home and office and save dollars!! **A steal at $120,000!!**

LAWRENCE - GOOD STARTER HOME - in excellent condition. Three bedrooms, new ceramic-tiled bath, large living room, eat-in kitchen with new stove and dishwasher, screened porch with storm windows and hedges and crabapple trees on the front lawn!! **$57,900**

BEAUTIFUL LOT ON RIVER ROAD - 1.3 acres - perc tested. **$40,000**

PHINNEY'S TELEVISION, INC. One of Andover's oldest central business district's establishments. Equipment, inventory and service department.

MERRIMACK VALLEY'S LARGEST COIN AND STAMP CO. A very lucrative business with a well-established reputation and following.

Doherty REALTY
"The Key Agency Since 1934"
21 Elm St., Andover, Mass.
475-0010 — 475-0968

Hot rum toddies and eggnog are traditional Yuletide "warmers" in America. In Yorkshire, england, people "sup" ale possets for luck . . .they're a mixture of warm milk, ale, beer and wine, often quite heavily spiced.

(Other Classifieds on Page 83)

TOWN OF ANDOVER
LOCAL
BUILDING OFFICIAL

The Town of Andover is acception applications for the position of **LOCAL BUILDING INSPECTOR.** Under the general supervision of the Inspector of Buildings, responsibilities of the position include enforcement of the Massachusetts State Building Code, the Andover Zoning By-Law, and other related codes, laws and regulations.

Minimum qualifications for the position include five (5) years of experience in the supervision of building construction or design or, in the alternative, a two-year (2) associate degree in a field related to building construction or design. In addition, applicants must have a general knowledge of the accepted requirements for building construction; fire prevention, light, ventilation and safe egress; as well as of materials essential for safety, comfort and convenience of the occupants of a building or structure.

Salary range for the position is $22,000 - $25,000. Benefits include participation in the Blue Cross/Blue Shield and the Massachusetts Retirement System.

Experienced Building Official preferred.

Please forward resume by December 16, 1983 @ 4:00 p.m. to: Director of Community Development and Planning, 11 Essex Street, Andover, Massachusetts 01810

Andover is an Equal Opportunity Employer

ANDOVER

This stately colonial ranks as on of Andover's finest homes and is located just south of Phillips Academy on a lovely private mini-estate. The home contains 10 rooms, 5 bedrooms, 4½ baths and 4 fireplaces. An attached kennel has 4 indoor-outdoor runs and a grooming room. A spectacular one of a kind property.

$325,000

LUBY REAL ESTATE
The Gallery OF HOMES
475-8600
76 MAIN STREET
ANDOVER, MASS.
MLS

LEGAL NOTICES

TOWN OF ANDOVER

PLANNING BOARD
PUBLIC HEARING

The Planning Board of the Town of Andover will hold a Public Hearing(s) on application of Wynwood Associates for approval of a Special Permit for Cluster Development (Andover Zoning ByLaw, Section VI.D., M.G.L. Chapter 40A, Section 9), for approval of a Special Permit for Earth Removal/Regrading (Andover Zoning Bylaw, Section VI.E., M.G.L. Chapter 40A, Section 9) and for approval of a Definitive Subdivision Plan (M.G.L. Chapter 41, Section 81).

Premises is comprised of 10.88 acres, is located between Charlotte Dr. and River Street, proposes 6 house lots and 3.27 acres of reserved open land in accordance with a plan drawn by Andover Consultants, Inc. of Methuen, MA.

The Public Hearing will be held on Tuesday, December 13, 1983 at 8:00 P.M. at 11 Essex Street, Second Floor.

ANDOVER PLANNING BOARD
By MARGARET BRADSHAW
Chairman
Nov. 23 & Dec. 1, 1983

In 1843, Sir Henry Cole's idea for a Christmas card was designed by artist John Horsley, then lithographed and hand-colored. About 1,000 were sold.

COMMONWEALTH OF MASSACHUSETTS
THE TRIAL COURT
THE PROBATE AND FAMILY COURT
Essex Division
Docket No. 361540

Estate of James B. Thomson late of Andover in the County of Essex.

NOTICE

A petition has been presented in the above - captioned matter praying that Barbara H. Thomson in Andover in the County of Essex, or some other suitable person be appointed administratrix of said estate.

If you desire to object to the allowance of said petition, you or your attorney should file a written appearance in said Court at Salem on or before 10:00 in the forenoon on December 19, 1983.

Witness, Albert P. Pettoruto, Esquire, First Justice of said Court at Salem, the eighteenth day of November in the year of our Lord one thousand nine hundred and eighty three

JOHN F. BURKE
Register of Probate
December 1, 1983

Unplug your holiday lighting when you leave the house or go to bed. Never leave it unattended. Disconnect or turn off lights when changing bulbs and make sure there are no empty light sockets.

CLASSIFIED

Special Notices

ATTENTION: Melissa Martha McCabe and or James Robert McCabe, please contact Richard A. Laraja, Esq. at 617-255-5500., or anyone knowing the whereabouts of said individuals please contact me. D1

Services Offered

A Housekeeper is not a luxury! Operation Houseclean offers affordable, dependable service. Fully insured and bonded. Call 475-6941 after 10:00 A.M.

ALLEN CONTRACTING CO. Roofing, Building, Remodeling, Painting - sensible prices. Dependable service. No job too small or big. Free estimates. 682-7443.

ALL YOUR TYPING and word processing needs. Same day service in most cases. Stereotype. 470-2004.

Are You Interested in Redecorating? Well if you are, William J. Sullivan is the man to call for top quality painting and paper hanging. He can do wonders with your walls. Call 688-4333 or 685-5266. A graduate of the U.S. School of professonal paper hanging, Rutland VT.

ATTENTION SHUT-INS - Will do Wash, Set, Cut or Perm at your home. Call Helen 475-6667.

A1 CLEANING & Moving. Attics, cellars, garages, haul debris to the dump. Senior Citizen rates. Insured. free estimates. Will do shovelling or snow blowing. 688-7102.

Barrett's Office Services - typing & word processing to meet your personal, medical, legal & technical needs. Reasonable rates. Call 475-4537.

CLASSIFIED • REAL ESTATE

Services Offered

Business Consultants - Professional typing, resumes, bookkeeping, bank reconciliation, billing, annual reports, brochures, other publications, office management. Reasonable rates. Call **688-4801.**

CALLIGRAPHY - WITH A creative touch. Envelopes addressed, place cards, invitations and announcements, certificates, diplomas, custom made stationery, scrap books. Prompt service. Joyce Witover **475-1717 or 470-0883.**

INCOME PROPERTY OWNERS Have you considered Condominiumizing your building, but you don't know how and you are afraid to try! Increase your profits twofold...we specialize in developing Condos for property owners. Use our expertise and we will provide design, permits, construction, financing and sale of your Condo project. Call Lee Dodd at Foster & Foster/ Lee Dodd Division, 68 Park St., Andover **475-8543.** D1

I WILL TURN any article into a lamp, also many repairs or new parts. Small furniture repairs. **475-5949.**

KELLER Word Processing of Andover. Unlimited typing capabilities. **689-0180.**

CARPENTRY/DESIGN - Additions, Remodelling, Skylights, custom homes, emphasizing energy efficient design - Now scheduling attic and basement conversions. Call George Malmberg, **475-4442.**

CARPET AND UPHOLSTERY Cleaning. Have your carpets and upholstery professionally cleaned by Norman's Cleaning Service. Choice of dry cleaning or rotary brush with steam extraction. Satisfaction guaranteed, references supplies. **683-6957.**

CUSTOM MADE SLIP covers. Pin fitted to your set. Your own fabric. Call **685-2279.**

DEPENDABLE HOME Cleaning - Call now for special pre-holiday rates. Weekly service available. Supplies provided. Call **470-2306** after 6:00 p.m. D1,8,15

DICK LAVIN PAINTING - Interior and exterior. Reasonable rates. **688-0815.**

ELECTRICIAN - ALL TYPES of wiring. Reasonable rates. **475-2726.**

Experienced Dependable Cleaners with excellent references will clean homes & offices at reasonable rates. Call Alma anytime. **372-8249.**

FLOOR SANDING AND Refinishing. Free estimates. Work guaranteed. **470-1614.**

FOOD FOR THOUGHT - with holiday greetings. Special menus for that intimate occasion, or your special Christmas gathering. No party too big or small, we will fit them all. Hors d'oeurvres, main dishes. desserts, all home baked to perfection. Call for your Christmas special, **373-7950.** D1,8,15,22

FURS REPAIRED AND Remodelled. Used furs bought and sold. Andover. **475-5703.**

GIVE THE GIFT of exercise to yourself or a friend - Total fitness class A.M. or P.M. includes flexibility, aerobics, and calisthenics. Babysitting available. Call Leigh, **688-3647** afternoons. D1,8

GUTTERS CLEANED, Interior painting, general handy work, reasonable rates. **682-3818.**

HEARTS ARE TRUMPS - Expert ladies alterations, half block from Andover center. Call Jane for appointment, **475-7189,** Tues. 2-8, Wed, Thurs, Fri., 2-5.

TYPEWRITING UNLIMITED
Prompt - Confidential
• Professional Typing • Editing
• Word Processing • Transcription
Frances Jennings
475-1665

EXPERIENCED PAINTER
EXCELLENT WORK
REASONABLE RATES
475-8864

TYPING
Secretarial Services
ANDOVER
BUSINESS SERVICES
475-4229

CORPORATE EXECUTIVE APARTMENTS

Long and short term rentals, one and two bedroom, furnished complete - includes all household items for "Home Away From Home Living." Maid service if desired. Located in luxury apartment complex, close to Routes 3 and 495.

Rates Starting at $640.00

Call — 458-4524

HOME IMPROVEMENTS

MAKE YOUR HOME MORE LIVEABLE & MORE VALUABLE

ADD-A-ROOM
FINISHED BASEMENTS
PAINTING-INTERIOR/EXTERIOR
BRICK WALKS
FAMILY ROOMS
REMODELLED KITCHENS

FREE ESTIMATES — **475-0976**
P.O. Box 96
JACK COONEY ANDOVER, MA 01810

Selling A Home?

Everyone knows that homes in top condition bring top return. Andover Associates will show you how to increase the value of your home prior to its showing. And our unique offer is - you won't have to pay for services until your home is sold. We offer a wide range of home improvements such as.

Painting
General Carpentry
Roofing
Masonry
Hardwood Floors Refinished

For money making facts and home inspection call 475-2268
References

ANDOVER:

A MOST EXTRAORDINARY OFFERING! Located on delightful quiet circle, Pike School-Phillip's area. A most dramatic custom home with 9 massive rooms, and the most ultra-luxurious appointments you could ask for! Huge 2 story foyer with stain glass window, sparkling hardwood floors, and incredible dining room chandelier. Tile floored kitchen, family room with quality fitted custom cabinets, fireplace and bar, summer room, massive master suite on a level by itself with fireplace and a bathroom right out of Hollywood, plus 4 other fabulous bedrooms, 4 car garage, ideal for the hobbyist plus a 5th garage for boat storage. Just 1 year old and decorated in soft melon tones, with only the finest! **$450,000**

166 NORTH MAIN STREET
ANDOVER, MA 01810. 475-2201

EQUAL HOUSING OPPORTUNITY

VICTOR
THE VICTOR COMPANY, INC. REALTORS

"WE'RE NOW ABUILDIN!..."
UPDATE

NORTH ANDOVER - Straight-Front and Garrison Colonials - beautifully sited on 1-Acre wooded lots on Johnson Street, close to major highways. February occupancy.
CALL FOR DETAILS!
PRICED FOR QUICK SALE $138,900 ea.

NORTH ANDOVER-FURTHER REDUCED! ANXIOUS OWNER LEAVING STATE! Spacious 2-bedroom upper level condo, elegant living room with slider to deck, wooded view, fully applianced eat-in kitchen. Use of pool and tennis courts.
WHAT A BUY! $47,500

BROKERS NEEDED!
Experience preferred but would consider new licensees willing to be expertly trained. **EXCELLENT COMMISSION INCENTIVES! Call Bernice for confidential interview.**

BIRNBACH ASSOCIATES
96 Main Street
Andover, MA 01810
475-2102

ANDOVER
OVERSIZED RANCH — QUALITY CONSTRUCTION

Located on a beautifully landscaped, corner lot in a young family neighborhood. Spacious, fireplaced, living room, formal dining room, eat-in kitchen with adjacent family room, center hallway, 3 bedrooms, 1 ½ baths, attached garage. **$121,900**

Intown Victorian located on a spacious 25,000 square foot lot with a new oval-shaped above ground pool. Double door front entry with open staircase and French doors to Fireplaced Living room - Formal Dining room with Bay window - Kitchen - Den or 4th Bedroom - Glass enclosed porch. Front and rear staircases give access to 3 Bedrooms including Master with sitting room and bath on the second floor. Detached garage. **Exclusive: $129,900**

HEWITT REALTY
FORTY ESSEX STREET
ANDOVER,
MASSACHUSETTS 01810
(617) 475-0973
MLS

Real Estate

by DOUGLAS N. HOWE

REALTOR

YOUR SOLAR DEVICE

Do you ever wonder when solar heat will be readily available for homes? Do you ever think of the day when you'll be able to tap the sun's energy? We've got news for you...you can do that NOW because you've got a solar heating device in your home! It has a common, simple, uncomplicated name: "Window!"

A window can do quite a bit as far as heat is concerned. It can bring the sun's light into a room and get warmth from it. This heat can be utilized to the point of actually warming a room in the cold months of the winter. There is also some heat loss through the window, going the other way-to the outside. However, the heat that is gained can often be MORE than the amount that's lost. Thus, the number and placement of windows with regard to the sun are factors to consider when building or buying a home.

You can also control the heat coming through the windows both ways by examining both the outside and inside of your home. Any bushes or trees on the outside that block the sun's rays can be trimmed. And as far as the inside is concerned, heavy drapes on the windows at night can help insulate the home and keep the heat in.

If there is anything we can do to help you in the field of real estate, please phone or drop in at THE HOWE AGENCY, 4 Punchard Ave., Andover. Phone: 475-5100. We're here to help.

CLASSIFIED • REAL ESTATE

About four-fifths of Greenland, the largest island in the world, lies under an icecap.

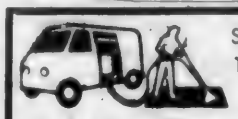

STEAM CLEANING WITH TRUCK MOUNTED UNIT

J.&S. Carpet Cleaning Co.

Specializing in Water-Damaged Carpets

Servicing Lawrence, No. Andover & Andover area.

682-1241

Liv. Rm., Din. Rm. **49.95**
Hall & Stairs **19.95**
Bedroom **19.95**
Dble. Bed Room. & Family Room According to size

—MEMBER OF— New England Institute Of Rug Cleaners

FREE With This AD — Deodorizer
Pick Up & Del. Available
Licensed Applicator
Scotchgard Carpet & Upholstery Protector

Services Offered

HOME IMPROVEMENT, Remodelling and repairs. Skylights, windows, doors & desks my specialty. Licensed with References. Call Robert Wilkie. 658-8601.

HOUSE & OFFICE Cleaning. Have your home, apartment or office professionally cleaned by Norman's Cleaning Service. Satisfaction guaranteed, references supplied. Call 683-6957.

C.D.L. CONSTRUCTION CO., Inc. of Andover

Remodeling Specialists
- Additions
- Sun Spaces
- Kitchens
- Family Rooms
- Bathrooms
- Roofing
- Basement Waterproofing
- Snow Plowing

All Work Guaranteed
Fully Insured
FREE ESTIMATES
475-6973 or 664-6673

LET ME HELP while you relax with your guests, as I attend bar. Excellent references. 475-4874.

LICENSED HOME Day Care offers lots of personal attention, fun activites, meals, snacks, nice play area for your child. Call 686-5399.

MAC'S Chimney Sweeping. Chimney's cleaned, top to bottom. Free estimates. Also wood stove sales and installation. Guy Mac Donald, North Andover. 687-7603.

MY PickUp and I are looking for work. I clean attics, basements, garages and cellars. Will haul all sorts of trash & debris. No job too large or too small. Call John, 475-6030 anyday after 4 P.M.

NEED HELP With housework. Please call 683-4043. N10/D1

Pony Express Cleaning Co. No Job Too Big or small - commercial & residential cleaning weekly, bi weekly, monthly, one time major jobs. Free estimates. Call collect 251-8378.

PIANO Tuning & Repairing Professional Piano Service by expert technician. Former concert tuner. Baldwin Piano Co. Mr. Colford - 664-4313 (North Reading).

PLASTERING, QUALITY WORK, reasonable rates, ceilings, homes, additions. Small jobs or large. Larry Walsh Plastering. 667-9040.

HUNNEMAN & CO. INC. • REALTORS® Better Homes and Gardens®

Just Listed!

Andover - Registered Historic Home - charming and immaculate antique. Living and formal dining room with fireplaces. Cozy kitchen, 3 bedrooms, 1½ baths on lovely rolling ¾ acre with barn. Close to town.

Ready for customization - in one of Andover's new areas, this 4 bedroom, 2½ bath Colonial Saltbox boasts a huge kitchen which opens to a cathedral ceilinged family room. 4 spacious bedrooms, 2 baths. Don't miss this opportunity to add your own special touch. **$153,000**

North Andover - 3 bedroom split entry fully applianced **$89,900**
Historic "Stonehouse Farm" - $199,900
Indian Ridge - 4 bedroom, 2½ bath Colonial **$259,000**
Haverhill - Saltonstall Square - Antique **$135,000**
No. Andover - Waterfront townhouse - 2 bedrooms, Millpond beauty. **$109,900**
Andover - Lovely Victorian - barn & playhouse - **$175,000**

475-4477
ANDOVER OFFICE 5 PARK STREET

17 offices serving all of Eastern Massachusetts
Andover, Belmont, Uptown Boston, Cambridge, Chestnut Hill, Concord, Gloucester, Hingham, Manchester, Marblehead, Milton, Newburyport, Sherborn, South Hamilton, Topsfield, Wellesley, Weston

HUNNEMAN & CO. INC. • REALTORS • Better Homes and Gardens®

For all your real estate needs, please call any of our brokers.
Alice Brilliant - Elaine Carson - Cathy Duggan - Joan Epstein - Eileen Everett, Maureen Hibbard - Marjorie Kidd - John McCusker - Marion Miller - Suzanne Price Rus Rich

Century 21 ABBOT ASSOCIATES

FOR THE DISCRIMINATING BUYER. Claude Miquelle designed contemporary on a 1.5 acre site. Nine rooms totaling 3000 square feet of living area, including a first floor master suite and a family room open to a fully complimented designer kitchen. Truly a fine offering! **$259,000**

A YOUNG 2800 SQUARE FOOT RANCH, requiring a minimum of maintenance, in a lovely neighborhood setting. The gracious foyer leads into a six-dided living room, highlighted by a marble fireplace. A deck off the family room overlooks a nearly new 40' pool, and the 24' kitchen is replete with all appliances. A joy to see! **$239,000**

WASHINGTON PARK. Elegant and spacious two bedroom two bath condominium. **$71,000**

ATTRACTIVE SO. LAWRENCE TWO FAMILY with three bedrooms, eat-in kitchen and living room. Newly painted exterior and parking. **$77,900**

FOR RENT. Available immediately. Farrwood Green two bedroom townhouse. **$600** per month.

475-1242
5 ANDOVER STREET, ANDOVER

INDEPENDENTLY OWNED AND OPERATED
Bea Collins and Martha Sheehan, Owners

CLASSIFIED • REAL ESTATE

Services Offered

PUPPET SHOW- Delightful entertainment for children's party. 470-3081.

QUALITY PAINTING and Wallpapering. Interior and exterior. Free estimates. 10 years experience. Call Bruce McFarland. 922-4706.

REDECORATING? Let Me paint and paper your home. If you are still undecided about colors, I can help. I have an interior design background with the Rhode Island School of Design and for no extra charge, I'll help you pick your paints & papers. Call Susan, 475-8266.

R.N. - Do You need a caring private duty nurse with 10 yrs. experience specializing in geriatrics? Call 851-5480.

SEW-SATIONAL - Sewing, Hems, alterations, curtains and drapes. Reasonable rates. Quick service. Call 475-4359.

SLIP COVERS PIN fitted and cut with your material. Please call 686-4584.

Teachers Gutter Cleaning Service - Cleaned and oiled. Satisfaction guaranteed. Inexpensive. 851-5480.
O27toD8

Thomas R. Montgomery Plastering work - small patches, ceilings and additions. 663-6107.

Town Tree & Landscape Service. All phases of tree work. Take down specialists. Also, sell railroad ties, curb, cobblestones and granite blocks. 475-3353.

Wallpaperer/Painter - Holiday Special! Any average size room - walls painted or wallpapered, ceilings painted, $150.; ceiling paint included. Happy Holidays - Call Bob, 688-2315.
N23/D22

WALLPAPERING & PAINTING, Steam Removal, Interior/Exterior Painting. Experienced. Free estimates. 470-3196.

WEDDING INVITATIONS, ETC. Shown at your convenience, at my home, in Andover, thus a savings to you. INVITATIONS LTD. 475-5063.

WINDOW REPAIRS, sash cord, reputtying and carpentry work. 685-6275.
N10toD1

WINDOWS CLEANED. Have your windows cleaned this fall by Norman's Cleaning Service. Professional workmanship and satisfaction guaranteed. References supplied. Call 683-6957.

WOMAN WITH 3 years Hatha Yoga experience would like to form a group at home. Interested women please contact, 688-1752.
D1

Instruction

ACCREDITED READING SPECIALIST for the child or adult who requires help with reading, spelling, writing, K-6 math. Miriam Smith, M. A., Mass. licensed. 683-6129.

CERAMIC Lessons Wednesday nights at 7:30 to 10:00 p.m. Call Virginia, 475-1797. D1

FRENCH LESSONS, Bilingual with four years teaching experience. Diplome Superieur from a French University. Call 475-2967. N10toD15

One of a Kind
POTTERY SALE
Dec. 9, 10,& 11
from 10-7
Benner House
Phillips Academy
Corner Highland Rd. & Salem St.

GUITAR TEACHER EXPERIENCED in all types of music. Will have you playing in no time at all. Now's the time to do it. All levels of instruction given in your home or mine. Teaching references given. Guitar rentals available. For more information call John 682-9250.

TUTORING - In your home or mine. English, algebra, geometry, French and other subjects. Harvard graduate. M.Ed., Certified teacher. Call 475-4685 after 3 p.m. D1,8,15

Le Studio De Ballet, 470-1381, 4 Park Street. Ballet classes for adults and children.

FLUTE, SAXOPHONE AND Clarinet, plus theory and improvisation. - Lessons are private with optional small ensembles. Call M. Finegold for further information, 470-1584.
D1,8

PIANO LESSONS Classical or Contemporary. All ages welcome. Wilmington 658-9612.

PIANO LESSONS FOR Beginners and intermediates, children and adults. Call 475-4769.

SAT, SSAT, Tutoring in your home or mine. Harvard graduate. M.Ed., Certified teacher. 475-4685 after 3 p.m. D1,8,15

SATURDAY CERAMICS for children, 9:30 a.m. to 11:30 a.m. Ten week course. Must be 8 years old. Call 475-1797. D1

VOICE LESSONS. Contemporary vocal interpretation and performance techniques. Wilmington 658-9612.

Just Listed!

CHARMING OLDER HOME updated and nicely maintained near desirable North Andover Olde Center. Large and gracious fireplaced living room with door to porch, formal dining room, efficient kitchen, cozy den - three bedrooms. Lower level family room, workshop and laundry area -above ground pool. Won't last at **$99,000**

166 NORTH MAIN STREET
ANDOVER, MA 01810. 475-2201

VICTOR
THE VICTOR COMPANY, INC. REALTORS

COMPARE BEFORE YOU LIST

- **Member 7 Multiple Listing Services**
- **Bridge Financing For Listing Clients**
- **275 Trained Agents in 15 Locations**
- **In-House Mortgage Financing with Same Day Mortgage Commitment**
- **Mortgage Counseling**
- **Fully Staffed Corporate Relocation Department**
- **National & International Relocation Service**
- **150 Million Yearly Sales Volume**

foster & foster
REALTORS

Lee Dodd Realty
DIVISION
68 Park Street
Andover, MA 01810
475-8543

Other branches in: ACTON, NAGOG WOODS, BOSTON, CHELMSFORD, GROTON, LEXINGTON, LINCOLN, MELROSE, NEWTON, PEABODY, PEPPERELL, READING, STOW, WAYLAND.

The Norwood Realty INC.
WE STAY IN TOUCH!

Spacious 4 bedroom Deck House on 6 acres with pond. Cathedral ceilings and oversized living room and kitchen add to open feeling. Huge family room on lower level. **$189,000**

Custom built, 5 bedroom Garrison on ½ acre lot in West Methuen. 4 zone heat, 20x13 country kitchen, 18x36 inground pool are only a few of the many extras that make this a dream family home. **$130,000**

HOUSE OF THE WEEK

Exciting and versatile floor plan describe this lovely Colonial set on a well landscaped ¾ acre lot. Large bow windowed living room, dining room with built-in china cabinets, eat-in kitchen, enormous family room, 3 bedrooms, 2½ baths are all part of the package. Garage door openers, slider to deck, underground sprinklers are just a few of the extras. A must see! **$164,900**

A 3 bedroom Split in excellent taste. Entertain your guests in the oversized luxurious family room. Enjoy the sunny dining room with beams and sliders to large deck. Charming living room has brick fireplace, beams and bow window. New inground pool and patio too!
New price. $134,900

Mini Boxford estate that has retained its charming rural ambiance and yet has showplace potential. Original panelling, 5 fireplaces, wide pine floors. Remodeled kitchen, 3½ baths. Privacy abounds on the 14 acres. **$198,500**

33 Chestnut Street MLS National Relocation Counseling Center **Andover 475-4515**

REAL ESTATE CLASSIFIED ADS...

Downtown Andover Main Street

New first class office rental space for lease

Join G.M.A.C. — Uniglobe Travel
Pappagallo's — I.T.E. Electronics
Kemper Insurance
American Mutual, etc

Only 3 suites remaining

1009—1,[illegible] LEASED and 2679 sq.ft.

Furnished to suit

Broker participation invited

Call Mr. Mical

617-688-0071

Contemporary Salt Box with passive solar features, on private ¾ acres in Bancroft district. A beautiful home for the discriminating buyer. **$199,000**

Village Properties

Kathy Hamel - broker

685-3519

Screened Porches by — KEN ARSENAULT CONSTRUCTION
Andover, Mass.

General Contracting
Residential & Commercial

475-8892

Additions
Garages
Porches
Remodeling

Serving Andover 15 Years

"Experience makes the difference"

Mass. Builders License 016535

Century 21®

AAA ACTION AGENCY, INC.

475-7579

HOUSE OF THE WEEK!!!

SOLAR DESIGNED for modern comfort this redwood contemporary features warm earthy elegance in all 7 rooms. Wrap-around deck and 3-car garage. All situated on over an acre! Call for private showing. **$189,900**

STATELY ELEGANCE describes this magnificent Wynwood Executive Colonial home in superior location. Highlighted by heatilator fireplaced family room with cathedral ceiling, library, and private guest wing. **$335,000**

TEWKSBURY - COLONIAL CHARM in this 72-foot Gambrel filled with extras. Stone fireplaced family room with wide pine floors, contemporary kitchen, 4 bedrooms, 2 baths, 2-car garage, all in lovely wooded setting. **$139,900**

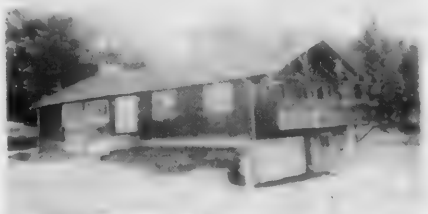

METHUEN - OUTSTANDING CUSTOM CONTEMPORARY This 58' Ranch home on almost 1½ acres features the ultimate in quality construction and design. Spectacular fireplaced family room with cathedral ceiling and wrap-around deck with BBQ pit. 3 bedrooms, 2 baths. Steel beam construction. **$119,900**

It's a fact that more than 9 out of every 10 people looking for a home recognize the familiar brown and gold CENTURY 21® sign. It is so widely recognized that every day over 1,600 homes are sold by CENTURY 21 people from coast to coast. In 1983 alone, that resulted in a staggering 600,000 closings.

Wouldn't you rather list your house with the organization that more people have put their trust in?

Just call your CENTURY 21 Neighborhood Professional. And let our stop sign start working for you.

At CENTURY 21, We'll Give Our Word To You.

Century 21®
AAA ACTION AGENCY, Inc.

FOR A PERSONALIZED COMPLIMENTARY MARKET ANALYSIS OF YOUR HOME BY OUR EXPERIENCED PROFESSIONALS CLIP OUR COUPON ON PAGE 92 TODAY!!

125 MAIN STREET, ANDOVER, MA 01810

NEBA

Musical Instruments

BALDWIN Upright Piano, studio model, mahogany case, very good condition. $2000. Call 475-6304. D1

Violin Repair, Also, bows. 687-7202.

Help Wanted

ARE YOU LOOKING for a new career? Join one of New England's largest real estate firms with an ongoing training program, corporate relocation services, and national referral newtork. For an opportunity to grow with us, call for an interview with Wendy Perkins at Norwood Realty, 475-4515.

DEPENDABLE PERSON to do raking of yard in Andover. Very reasonable pay. Call evenings, 470-1858. D1

EXECUTIVE ASSISTANT: Full-time position for experienced mature person. Duties include typing, correspondence, bookkeeping, scheduling appointments, answering telephone and serving as secretary to interior designer/owner. Person must be a self-starter and possess strong organizational skills, as well as good people skills. Candidate should send a resume and cover letter to: Box K-17, C/o Andover Townsman, P. O. Box A-T, Andover, MA 01810. N23/D1

HAIR STYLIST for great potential busy beauty salon, generous wages, insentatives, set your own hours. Calls kept in strict confidence. 682-9820. D1,8,15,22

JOIN A WINNING Team Real Estate broker or salesman for active MLS office. Must be highly motivated and interested in people. All replies confidential. Call Lee Dodd. Foster & Foster/ Lee Dodd Division 68 Park Street, Andover, MA. 475-8543. D1

LEGAL SECRETARY - part time. Andover law office seeks part-time secretary (9:00 A.M. to 2:00 P.M.). Experience preferred but not required. Excellent typing and writing skills. Resume to: Box C-24, C/o Andover Townsman, P.O. Box A-T, Andover, MA 01810. D1

PERSON WANTED to care for teenage boy and house - during week's vacation. Evenings, 475-2244. D1

SUBSTANTIAL EXTRA INCOME Possible - introducing revolutionary clinical tested diet product, health and beauty aides. 682-6472.

WANTED, Experienced Woman to care for 2 year old girl and do light housework - starting January. 4 day week. Own trans. Please send references to Box S-30, C/o Andover Townsman P. O. Box A-T, Andover, MA 01810 D1

WANTED Mature Person for small 1 person construction office - Andover. 8 to 4 5 days. Contract billing, phones, typing and general office work. Call 475-8153. D1

LEAVE IT TO GEORGE

Painting
Interior/Exterior
Wallpapering
Carpentry

FREE ESTIMATES

470-0019
681-1782

CLASSIFIED • REAL ESTATE

Help Wanted

Young, Professional Couple, seek mature, responsible woman to care for newborn in their home. 4 days a week. Transportation and references required. **794-3494.** D1

$100 Per Week Part Time at home. Webster, America's favorite dictionary company needs home workers to update local mailing lists. Easy work. Can be done while watching TV. All ages, experience unnecessary. Call **1-716-842-6000, Ext. 18687.** N24/D8

Work Wanted

EUROPEAN Professional, Reasonable, free estimates, work guaranteed, int/ext. painting, house repairs, wallpapering, carpentry, bathroom tiles, handy man. Call **851-4719.**

Experienced Housekeeper, Nanny light houskeeping, meal preparation. Own Transportation. References. Live out. Flexible hours. **567-6159.** N23/D1

HATE HOUSEWORK? I don't! Reliable young woman, excellent references, available for housekeeping duties. Call before 10 A.M. and between 5 and 8 P.M. **942-1081.** No rates over phone. D1

Business Opportunities

WE MAKE MONEY The Old Fashioned Way; We earn it! Get the whole story for a no nonsense interview. Call Bill Miller, **470-3348** D1to15

Animals - Pets

CALL THE North Andover Clipper for dipping, clipping or grooming your dog or cat. 133 Main Street, North Andover. **682-4155.**

Articles for Sale

AVOCADO Magic Chef gas stove. Excellent condition. $100.00. **470-0383.** D1

CAR COAT, New Zealand lamb, light brown with dark brown leather trim. Size 12 Excellent condition. $175. or Best. **475-2996.** D1

CLUB CHAIR AND ottoman, $175. Decorator king size spread and draperies. Wrought iron railings, 2 sinks, 8 track stereo tape deck with many tapes, and miscellaneous. Best Offer. **470-2537.** D1

CUSTOMED STUFFED 16 inch doll. Choice of skin, hair, eyes, and dress color White edged pinafore personalized with embroidered name. $20.00. **475-6689.** D1,8

DOLL HOUSES - Wooden, clap boarded, assembled. Capes, Garrisons, Colonials, from $66. Accessories available. Divided House, Route 110, Salisbury, Mass. **462-8423.** D1,8,15

DOWNHILL SKI-BOOTS, Mens' Size 12. Hardly used!! Technica "Sierra" $40 or best offer. **475-2376** after 5 p.m. D1

FIREWOOD - Oak & Maple. Cut, split and delivered. 2 cord minimum. (256 cu feet). $100.00 per cord **452-7009.**

Steel Building For Sale

40 x 84. Has to be dismantled. Can be seen at 64 Bellevue Rd., Andover. Principals only. Ask for Al.

First Time Offered

4 SEASONS CONDOMINIUM

Waterville Estates
Waterville Valley, New Hampshire

Bedrooms, 2 full baths, large fireplaced livingroom, fully equipped modern kitchen. Rear deck and ski closet. Fully furnished and fully equipped. Campton ski left 50 yards away.

$45,900

475-3022 475-4988

Farrwood Green OF BRADFORD

BUY NOW AND $ $ $ $ SAVE

One of New England's finest condo developments.

FARRWOOD GREEN OF BRADFORD

offers luxury living at a new affordable price.

Why not stop by this weekend?

Split Entry Units starting as low as $66,900

Open 7 days a week until 5 p.m.

Call or stop by for details

687-2533 or 372-2272

DIRECTIONS: Exit 48 off Rt. 495 to Rt. 125 at Haverhill-North Andover Line Near Western Electric & Mass. Transit lines.

---

the Howe agency

4 Punchard Ave., Andover

North Andover - Quality built older home in a convenient location and very close to the Thompson School. Main level features living room, dining room, eat-in kitchen, two bedrooms, with an additional bedroom on the second floor. Many desirable features - hardwood floors, built-ins, burglar alarm system, etc. Great starter home! **$82,500**

North Andover - A townhouse at Millpond is a change in lifestyle, a change you'll love. two bedrooms and two and a half baths, third floor loft with spectacular view, fireplaced living room, dining area, custom designed St. Clark's kitchen overlooks private courtyard. **$128,900**

Andover - A perfect location for the growing family. This center entrance Garrison Colonial is nicely sited on a child-safe cul-de-sac. Main floor features family room with fieldstone fireplace and woodburning stove, large eat-in kitchen, formal dining room, and front-to-back living room, four bedrooms, 2½ baths plus a delightful screened porch! **$174,000**

Andover - Architecturally one of the most striking homes in all of Indian Ridge - an authentic reproduction of a center chimney salt box colonial with custom made double front doors, wide board pine flooring, deep fireplace reminiscent of bygone days, and another fireplace with heatilator. A spectacular home for the most discriminating buyer. **$239,000**

CALL US AT 475-5100

CLASSIFIED • REAL ESTATE

PROPERTY EVALUATION COUPON

Century 21

AAA ACTION AGENCY, INC.
125 Main Street
Andover, Massachusetts 01810

475-7579

You are entitled to a complimentary Property Evaluation of your residential property. Simply retain this COUPON and call us for an appointment soon.

If for some reason you do not wish a free property evaluation at this time, retain this valuable coupon with your household documents.

If your property is currently listed with a real estate broker, please disregard this offer. It is not our intention to solicit the offerings of other real estate brokers. We are happy to work with them and cooperate fully.

Each office is independently owned and operated

Equal Housing Opportunity

MLS

MEBA

Andover Office Centers

Andover, MA

- Available individual furnished offices
- Secretarial services
- Receptionist
- Conference facilities
- Ample parking
- Monthly rates
- Easy access to 495 and 93

Call for information

470-3903

IOE DOHERTY

475-5970

J.B.Doherty REALTORS

9 Bartlet Street Andover, Massachusetts 01810

CHRIS DOHERTY

Super Garrison Colonial in family neighborhood close to town. Lovely living room, formal dining room, eat-in kitchen that opens to fireplaced family room. Screened in porch, 2 car garage. **$142,500**

Just Listed! 3 bedroom ranch on over 2/3 acre. First floor has fireplaced living room, full bath, eat-in kitchen, and attached and enclosed breezeway. Basement includes a finished and separately zoned play room with wood stove, as well as additional storage and utility area. Nice location. **$88,500**

This conveniently located 2nd floor condominium is just what you are looking for! Good sized living room with picture window overlooking a quiet area, large eat-in kitchen with sliders to deck and two generous bedrooms. Easy access to highways and shopping. **$66,000**

Andover - Lovely Spacious Condominium close to town. Convenient to bus and [illegible] room, large dining area, 3 bedroo[illegible]. Spacious family room plus a Sauna. Am[illegible] **$92,900**

SOLD

J.B.Doherty REALTORS

Andover - Bright 2nd flo[illegible] recently redecorated. two bedrooms, larg[illegible] and good storage in attic. **$73,900**

SOLD

J.B.Doherty REALTORS

Lowell - 2 bedroom townhouse condominiums in Lowell's Historic District. all units have 1½ baths, applianced kitchens, central air conditioning and much more. Only 6 units left. Starting at **$60,900**

J.B.Doherty REALTORS

RELO

ONE WORD DESCRIBES OUR RELOCATION SERVICE

For more than 20 years RELO® has been the leader in relocation, because we give personalized, individual and effective service to relocating families. RELO serves more than 13,000 communities coast to coast. Our special training, service and experience makes us experts in relocation.

Wherever you're relocating, cross town or cross country, call us . . . we'll give you the word. RELO!

MEMBER RELO

For the answers to your Real Estate needs call any one of our associates!

Marilyn Burke, Kathy Edholm, Virginia Fortier, Sandy Scammell, Norma Hyder, Joan Lewis, Noreen Maurno, Agnes Winn, Arlene Emonds and Jerry Ferguson.

EQUAL HOUSING OPPORTUNITY

Articles for Sale

FOUR- SEQUIN Evening Blouses, shell style; blue, white, black, silver. $20. each. 683-6958. D1

FULL LENGTH FUR lined pigskin coat with magnificent white Norwegian fox collar, belted, size 10-12, excellent condition. Originally $1200. now $500. Lutetia mink jacket with leather inserts, excellent condition, mid thigh length, size 14, originally $1800, now $600. Men's leather jacket, zip-out lining, 42'' long, originally $175, now $65.00. 475-3202. D1

GAS STOVE - $100.00 or best offer. Please call 475-0146. D1

GIRL'S 6x-7 Clothes WANTED - Also, Selling boys hockey skates and work boots- size 2- boys pants shirts and sweaters, 8-10. Call Barbara 851-6156. D1

HANDMADE BARBIE DOLL Clothes for Christmas. Gift box sets. Place your order now. 475-6347. D1,8

LAMP SHADES - Custom cut and pierced lamp shades. Choose the color and trim to match your decore. Lamp wiring also available. 470-0383. D1

METAL SECTION FRAMES. Best price in town. Over 100 styles & colors to choose from. Cut to any size. Andover Gallery, 68 park Street, Andover. 475-7468 Tuesday - Saturday. 9 - 5.

OFFICE EQUIPMENT Desks, chairs, typewriters, file cabinets - new and used at discount prices. Typewriters cleaned and repaired. Summer Hours Mon.-Fri. 9-5; The Office Manager, 134 Park St., (Rte. 62), No. Reading center. 664-4747.

QUALITY FIREWOOD oak and maple, split and delivered. $140.00 per cord, (128 cu. ft). 470-0856.

SCHWINN 10 speed racing bike. Perfect condition. $95 Call 475-5949. D1

UNIQUE Holiday Gift eatable Christmas cottage $5., wrapped candy inside. Perfect for children, office gifts, everybody. Call 683-9118 or 470-1116. N24/D15

VISIT OUR KIRSCH Drapery Hardware Department located in our new down stairs store. Scanlon Hardware, 45 Main Street, Andover. 475-0102.

WATERBEDS, bookcase headboard, new queen and king size, 20 year warranty, guaranteed by Good Housekeeping, solid finished pine. Complete bed including padded siderails. Retail $395.00. Now only $199.00. 683-4253.

WINDOW SHADES, Translucent and room darkening from $4.29 to $16.99. Scanlon Hardware, 45 Main Street, Andover. 475-0102.

YARN OUTLET - Discounted designer yarns, patterns, mohair blends, wools, cottons, etc. Little River Yarn Outlet, 14 Stevens St., Haverhill 374-7401. N10toD1

Andover Agency

is now interviewing for real estate sales positions. Training available, liberal Commission Compensation.

All interviews confidential. Carole Ruben

475-1963

CLASSIFIED • REAL ESTATE

Wanted to Buy

ANTIQUES — ANYTHING old Marbletop, Walnut Grape and Rose Carved Furniture, Glass, China, Silver, Jewelry, Clocks, Prints, Frames, Guns, Coins, Furniture, Etc. William F. Graham, Jr. 149 Golden Hill Ave., Haverhill, Mass. Tel. **372-3708**, will call to look.

Books Wanted - Highest prices paid for used books. Starr Book Company. **1-542-2525** or after 6 p.m. **475-8473.**

ORIENTAL RUGS - Top Dollar paid. We also buy antiques and paintings. Hawthorne Antiques. Call **745-5497.**

WANTED, ANTIQUES & Custom Furniture, Glass, China, Primitives, Clocks, Rugs, One piece or complete house contents. Highest prices paid anywhere. Call **475-8970.**

WANTED To Buy - Antiques, collectibles, fine older furniture. One piece or an entire estate. Old Center Antiques, No. Andover **685-6635.** D1

Garage Sales

Blooming bulbs, potted plant, eucalyptus reeds, and more. All beautiful for the holidays. Saturday and Sunday, Dec. 3 & 4. 431 Johnson Street, No. Andover, near Calzettas Farm, **686-3010.** D1

HEIRLOOM AUCTION: Christ Church, 25 Central Street, Andover, Friday Dec. 2 at 6:30 P.M. Included: James River Couch, Victorian Table, Sofa Bed, Victorian Cupboard, Antique oil lamps and much more. D1

SATURDAY, 9 - 12. Rocking chair, raccoon coat, vacuum cleaner, and new items. 70 Summer Street, (off Elm Street). Rain date, Sunday. D1

XMAS CRAFT FAIR - Ceramic tree and house decorations, original creations, childrens smocks, hand sewn decorations and more. Gifts for all. Sat., Dec. 3, Bev, 57 Lovejoy Rd., Andover. D1

Houses for Sale

BY OWNER 3 bedroom, 2½ bath, 8 room Dutch colonial, 2000 sq. ft. plus custom finished 600 sq. ft. basement, paneled family room, breakfast nook, large living room and dining room, hardwood floors through out, attic fan, custom built cabinets, etc. All on 1 1/3 acres treed lot, $153,900. Call **687-3914** evenings. D1

Houses for Rent

ANDOVER - Charming Cape, 1 bedroom, ceramic tile floor in kitchen and bath, appliances, bow windows in living and dining area, hand hewn ceiling beams and corner posts, insulated, efficient heating system $650/mo. plus utilities. **475-2000.**

CHARMING 100 year old Colonial in Methuen. 4 bedrooms, fireplace, 2 car garage. $775p/month. The Norwood Realty **475-4515.**

SNOWBLOWER
Small Engine Tune-up Special
$35.00
Includes
Pick-up & Delivery
Labor - Parts - Oil
Call 475-6697
Qualified Mechanic

LET ME HELP YOU
Create Your Dream Room
• PLAYROOMS • BATHROOMS
• CUSTOM KITCHENS • REMODELING
(interior & exterior)
expert craftsmanship at responsible rates
RALPH DELLATTO
GENERAL CONTRACTOR
FREE ESTIMATES — Call After 6 p.m. 475-5306 — REFERENCES UPON REQUEST

"Clean Sweep"
Chimney Sweeps

We offer
• Prompt Courteous Service
• Most Reasonable Rates In Town
Be Safe This Winter
Call **475-2402**

K-BART PAINTING
20% OFF
INTERIOR, PAINTING & WALLPAPERING
Guaranteed work at lowest rates!
Kevin M. Bartolotta
Great Pond Road
No. Andover, MA 01845
(617) 687-2779
FREE ESTIMATES

ANDOVER

A LOW EQUITY...
of only $7,990.00 will put you in this delightful 8 room, 5 bedroom in-town Colonial. Walk to schools and transportation. This home features modern bath, eat-in kitchen, formal living room, good size bedrooms plus a fenced in back yard. **$79,900**

ANDOVER

"IN-TOWN"
10 ROOM COLONIAL for a large family. Five bedrooms; kitchen has Jenn-Aire grill, compactor, built-in cabinet in dining room; fireplaced living room; greenhouse with separate heat and water. Family room with fireplace and sliders to deck. Playroom on lower-level with electric heat. a must to see. **$129,900**

NORTH ANDOVER

"BELIEVE IT!!!"
...THIS "NEW" 8 room, 2.5 bath Center Entrance Garrison Colonial located in tranquil Country setting built on a cul-de-sac. This home features fireplaced family room, formal dining room, 4 excellent size bedrooms with bath off Master, 2 car garage plus much more. all for the unbelievable price of **$140,500**

ANDOVER

METICULOUSLY MAINTAINED, custom built 7 plus room Colonial in desirable in-town location featuring fireplaced master bedroom suite with bath, formal dining room with raised panel wainscotting, formal living room with fireplace. Oversized eat-in kitchen. Security system. Quality throughout. Lovely landscaped corner lot. **$149,900**

NORTH ANDOVER

"CROSS BOW"
NEW 8 room, 4 bedroom, 2.5 bath Garrison Colonial. Located in an area of executive homes on a wooded acre, this home offers the much sought after oversized eat-in kitchen, formal dining room, fireplaced family room, 4 excellent size bedrooms with bath off Master. **$152,900**

NORTH ANDOVER

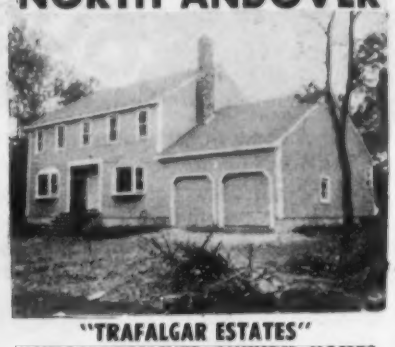

"TRAFALGAR ESTATES"
CUSTOM DESIGNED LUXURY HOMES are now available in one of North Andover's most prestigious locations - "Trafalgar Estates" - priced at **$169,900 and up** these exciting **NEW** designs display a floor plan expressing a Masterpiece of planning. Close to Rte. 93 and the center of Town with Town water, Town sewer,, and gas heat these homes are built for the most discerning, demanding and distinctive of tastes. Your dream house awaits with elegant flowing floor space designed for comfort. **Call us to-day.**

NORTH ANDOVER CUSTOM BUILT, 12 rooms, 4 baths, English Tutor at the Country club with water view. **$395,000**

ANDOVER - "Farrwood Area". New 8 room, 4 bedroom, 2.5 bath Garrison Colonial. Executive area, cul-de-sac. **$169,900**

ALL POINTS RELOCATION SERVICE, INC.

The **GURRY** Agency
REAL ESTATE 475-8500

A REFERRAL SERVICE WITH AFFILIATED INDEPENDENT BROKERS THROUGHOUT AMERICA

EQUAL HOUSING OPPORTUNITY

ANDOVER - Two large colonials under construction in choice areas. Asking **$169,900** for one. **$295,000** for the other. There's still time to customize interiors for your home.

LAWRENCE - Two family with garage income for either the sharp investor or for occupation by owner! SOLD ...se with spacious y... land, mature shrubs, ... garden and barbecue area. **$95,000**

METHUEN - 3 parcels ranging from a house lot 7,746 SF to a large development area of 19.8A.

Valentine

Home Is Where The Heart Is

REFERRAL SYSTEM REAL ESTATE - U.S.A.

3 MAIN STREET, ANDOVER 470-0707

CLASSIFIED • REAL ESTATE

MIFFLIN & HAIGH
PLUMBING & HEATING, INC.

• Waterpipe • Drain Pipes • Fittings
Toilets • Faucets • Sinks, etc. •

We feature KOHLER elegance
And Also Install Complete
BATHS & KITCHENS

Repairs & Remodeling Our Specialty

Grant Us The Opportunity To Merit Your Confidence
MIFFLIN & HAIGH
ANDOVER, MASS.
685-8383

As Fast As We List Them, They Sell!!

Thinking Condos! Not quitesure? Sensational Contemporary home, easy maintenance on gorgeous lot in W. Boxford. Wooded lot on cul-de-sac, pool, pond, greenhouse off dining room, 2 fireplaces. Just super. **$129,900**

Better Then New! Four bedroom Colonial on quiet street, in super North Andover location. Family room with fireplace off of large eat-in kitchen. Bright and cheery. Wall to wall, hardwood floors, just move right in, even the window treatments remain! Gas heat. **$169,900**

Two Family In Fine North Andover Area. Private yard, family room on one side. Priced to sell. **$85,900**

Aberdeen Concominum - This one has the added charm you desire. Fireplace, hardwood floors, sky lights, and of course - marvelous location. **$69,900**

This Well Built Home has 4 bedrooms, 2½ baths. Located in a lovely new and convenient Andover sub-division, it offers a superior eat-in kitchen, hardwood floors, fireplaced family room. All for - **$149,900**

Fantastic Split with new addition of den, porch and storage. In-town location, walk to everything. Economical 3 zone gas heat, lovely yard, realistically priced at **$128,900**

Andover Agency, Inc. is ready when you are!
Call for personalized, experienced consultations on marketing your home.

ANDOVER AGENCY Inc.

REALTOR MLS

90 Main Street, Andover 475-1963

Houses for Rent

A ROOMMATE Wanted Woman preferred, to share lovely home in exclusive area of Andover. Call evenings and weekends, **475-0596.** N24/D15

ROOMMATE WANTED - To share spacious country home, near 93 & 495, garage, all appliances. $400. includes heat and hot water. **685-2441.**

Apartments for Rent

ANDOVER - Spacious 3 room apartment with fireplaced living room, off street parking, gas heat. $425. J. B. Doherty Realtors, **475-5970.**

ANDOVER - 4 Room - 2 bedroom, refrigerator, stove, $435. No utilities. — 3 ROOM, 3rd. floor -stove and refrigerator. $340. No utilities. —NORTH ANDOVER Lovely 4 room, 1 bedroom, 1st. floor $425. No utilities. — 4 PLUS room with walk up attic. $450. No utilities. — 4 PLUS rooms, 2 bedrooms, dishwasher, stove, refrigerator. $475. No utilities. -METHUEN 3 bedrooms, 2nd floor, fireplace. $500. No utilities. Realty USA, Schruender Realty, **685-5000.** D1

ANDOVER - 1-4 bedroom apartments, with basement, spacious backyard. Rooms to rent or shared apartments. **475-6514.**

BRITISH COLONIAL APTS. Now available. Two bedrooms, wall to wall carpeting, air conditioning, garbage disposal, double security alarm system. Model apartment open weekdays 8 to 6, Saturdays 10-2. For information call **685-7467.**

GRANDOVER PARK APTS. 1 bedroom $395; 2 bedroom, $430. Includes heat, hot water, & cooking gas. Security Deposit and lease required. Centrally located at Rts. 28, 495 near 93. Open daily 10-5. Sat. 10-2. For more information call **683-3801.**

Lawrence - Prospect Hill 2 bedrooms. Tile bath. References. $310/per month. No utilities. Available Jan 1. **683-3213.**

QUIET, Spacious 1 bedroom apartment with private porch. 1st. floor, heated, intown. Close to transportation. Parking. No pets. $475/mo. **475-1673** after 6 P.M. D1

Rooms for Rent

CONGREGATE HOUSING for elderly women in lovely home-like setting on spacious grounds. Nutritious meals provided. Call **685-5505 or 893-0675** for information.

FURNISHED ROOM IN Andover home with bathroom, study optional, centrally located. Bus line. With garage option. Reasonable. **688-4333.**

Resort Places for Rent

ENJOY FLORIDA this winter. 2 bedroom, 2 bath condo, fully equipped, pool, Sunset Beach, Treasure Island. Available now thru Feb. 19th and after April 1st. **475-8604.** D1,8,15,22

SKI WEEKS in Vermont. Modern cabin - Quechee rights to ski, pool, racquetball, club house, snow making. Family paradise. Sleeps 8-10, plus crib. 2 hours from Andover. Families only. **687-3914** evenings. N10/D1

STEREOTYPES
WORD PROCESSING
TYPING
Letters, Manuscripts, Resumes, Reports, Graphs, Mailing lists.
FREE PICK UP & DELIVERY
470-2004

CLASSIFIED • REAL ESTATE

1982 FORD ESCORT Wagon, AM/FM, front wheel drive, low mileage. $4595. or best offer. Call 682-4111.

1976 FORD GRANADA looks and runs perfect. $1550 or best offer. 475-4539. D1

FOR SALE by OWNER

Tastefully decorated Garrison Colonial, conveniently located close to 93 and town. Beautifully sited on a wooded lot in a quiet cul-de-sac, professionally landscaped. Home features a spacious tiled entry foyer, large living room, dining room, fireplaced family room. Open and sunny eat-in kitchen with separate laundry/mud room, a finished game room plus 5 generous sized bedrooms. **$158,500**

By Appointment Only

475-3346

Call the F.B.I

FIELDCREST BUILDERS, INC.

Michael Kachmar 352-7206

Tony Kowalewski 388-3053

Custom Homes, Additions, Basements, Sky Lites, Decks, Painting.

For all your building needs

Remember F.B.I. (Fieldcrest Builders, Inc.)

LICENSED, INSURED, REFERENCES

CHIMNEY CLEANING

By

Colonial Chimney Sweeps

Last year in the U.S. there were over 40,000 Chimney Fires, causing more than $23,000,000 worth of Damage last year alone.

Have You Had Your Chimney Cleaned?

MOST FLUES '45 OR LESS.

Call now for appointment **459-4099**

(FULLY INSURED)

A Clean Chimney Is A Safe Chimney

Resort Places for Rent

LOOM MOUNTAIN - Luxurious Condo private resort - indoor pool, ski and cross country. All times available. Great Deal! Call 256-8994. N23/D1

LUXURY 3 BEDROOM SKI condo 2 hours from Boston, sleeps 8. Clubhouse, heated pool, sauna, jacuzzi, tennis, hiking, and Xcountry trails. Special foliage rates, $225/ week. Prime ski weeks still available. 475-7568 after 6.

SKI LOON MT. New luxury condos at Lincoln Station. 2 & 4 bedrooms, fully furnished and equipped. 3 baths, club house, sauna, game room, shuttle to mountain & much more. Monthly, weekly and weekend rates available. Call 470-1775 or 475-6183. N23/D15

Office Space for Rent

ANDOVER CENTER — near town hall. Single office or suites. Carpeted, and air conditioning. 475-8732.

ANDOVER CENTER - Deluxe office next to town hall. Parking included. 475-1156.

ANDOVER CENTER 1600 square feet - Executive office space. 475-3437.

ANDOVER CENTER - Single office. Carpeting, heat, electricity. $250.00 a month. Available January 1, 1984. Call Lee Dodd at 475-8543. Foster & Foster/Lee Dodd Division. D1

Andover Center Tenant - looking for sub tenant to share prime location. First floor, w/w carpeting, air conditioning, parking. Professional offices. Call 475-8833. D1

Real Estate Wanted

PRIVATE PARTY Looking for buildable lot. Minimum of 1½ acres. 475-0123 or reply to Box R-19, C/o Andover Townsman, P.O. Box A-T, Andover, MA 01810.

Automobiles for Sale

VAN - VW 1973 7 passenger, low mileage. No rust. Excellent in and out. $2700. or Best. 683-3213.

1983 AUDI 5000. Fully loaded. Automatic. Sun roof. Mint condition. Private owner. $15,500. Call days, Mon-Fri. 475-7950.

1982 CAMARO 6 cylinder, air conditioning, automatic, excellent condition, stereo. Rally wheels, sport mirrors, much more, white with red cloth. 475-4001. D1

MANUFACTURER NEEDS REGIONAL REPRESENTATIVE

To Establish A Network of District Dealers within Protected Territory

Each Territory to Consist of 2 Million Population

YESTERYEAR LOG HOMES

FEATURING:

- Hand-hewn Rustic Look Exterior
- Flat Tongue and Groove Interior Look
- Solid 8" Uniform Logs
- New Contemporary Styles
- Custom Designs Available
- Commercial Building Available
- Protected Territory

Unlimited Income Potential

No Franchise Fee

REQUIREMENTS:

- Purchase Model Home for $14,000 to $20,000
- Meet Our High Standards
- Desire to Succeed

CALL MR. TURNER COLLECT (704) 932-0137

YESTERYEAR LOG HOMES

P.O. BOX 1046

MOORESVILLE, N.C. 28115

VICTOR

THE VICTOR COMPANY, INC. REALTORS

Super Values!

WHY PAY RENT? This easy to own condominium can be yours located in the popular Village Green area of North Andover with pool, manicured grounds and a good feeling of well being! Newly carpeted and painted, it is sparkling clean and ready for immediate occupancy. Large living room, eat-in kitchen, two very good size bedrooms, paneled family room and utility room and conveniently located to highways and shopping! Great starter home. **$62,000**

UNIQUE DUPLEX ON BUS LINE and close to town! Both apartments have been completely modernized, one side having 6 rooms, 3 bedrooms, the other having 5 rooms, 3 bedrooms - gas heat. Excellent property for home plus income or for the investor! A rare find on Andover's market! **$112,000**

SUPER RANCH THAT GOES ON & ON AND ON! Located in desirable family neighborhood with beautiful treed private backyard. Fireplaced living room, dining room with great wall space — 4 bedrooms, library, phenomenal large family room with cathedral ceiling, massive stone fireplace and sliders to patio - well planned eat-in kitchen with bay window - basement storage, plus walk-up attic, 2½ baths, garage, A fine choice for easy one floor living! **$137,500**

TRANQUIL COUNTRY LIVING in this completely restored 8 year old colonial with bow windowed living room, holiday size dining room with sliders to deck, kitchen with oak cabinets and imported tile floor - mudroom and porch adjoin nice fireplaced family room - 4 good corner bedrooms and two new baths. Exterior has beautiful new cedar clapboards. Lovely yard - wonderful value! **$137,900**

SPARKLING NEARLY NEW COLONIAL in much sought after North Andover neighborhood. Wide flagstone foyer, very generous fireplaced family room, hardwood floors in living room and formal dining room, sunny kitchen with exposed brick and flue for hibachi - and, sliders to big deck, 4 very generous bedrooms - finished playroom with fine paneling and sliders to yard. An excellent value! **$169,900**

MAGNIFICENT TUDOR HOME, nearly completed and just waiting for your finishing touches, on fabulous professionally landscaped lot, at bend of circle of all fine homes "At Andover Country Club Estates". Most impressive foyer with 2 story balcony foyer - library, plus phenominal family room with bar, a few steps up from well planned family kitchen - 4 big bedrooms, 2½ baths. A real beauty! **$268,000**

MEMBER HOMES FOR LIVING Network

REAL ESTATE OFFICES IN ALL 50 STATES

EQUAL HOUSING OPPORTUNITY

Call 475-2201

OPEN SUNDAYS

166 NORTH MAIN STREET

ANDOVER, MA 01810. 475-2201

VICTOR

THE VICTOR COMPANY, INC. REALTORS

1096-21 31-DEC-99 USPS 025-440
LIBRARY SERVICE
GENERAL MICROFILM CO
70 COOLIDGE RD
WATERTOWN, MA 02172

Central Street Triangle Parking Ban Approved

No parking will be allowed, from now on, around the triangular-shaped traffic island at the intersection of Central and School streets, by order of the selectmen.

The board Monday night voted to approve that parking ban as an amendment to the town's traffic rules and regulations. The new rule is intended to alleviate traffic congestion around the traffic island, which has been particularly acute on Sunday mornings: South Church, Christ Church and Andover Baptist Church are all located on Central Street.

The selectmen also reminded townspeople that the winter ban against all-night parking would begin today, Dec. 1, and continue through April 1, between the hours of 1 a.m. and 6 a.m. That ban is intended to keep roadways clear for snow removal equipment during the winter months.

And looking ahead to the snowy season, Selectman Donn Byrne said the town could save some money by limiting the downtown area where Public Works crews remove snow piles whenever too much snow begins to accumulate in the roadways. The DPW has been removing snow from an area extending from the fire station on North Main Street to Morton Street.

Noting that picking up snow and trucking it away is an expensive proposition, Byrne suggested working only as far as Punchard Avenue, rather than Morton Street, to cut costs.

The board indicated that they would consider that suggestion, and discuss it with DPW Director Robert McQuade.

PAULA SAYS:
1 CARAT
Diamond Solitaires
★ ROUND ★ MARQUIS
★ PEAR SHAPE
A RARE VALUE, INDEED!
WE INVITE COMPARISON!
Prices start at only,..
$1695
"A FAMILY BUSINESS FOR 33 YEARS"
Use our free Layaway!
1 CARAT .95 TO 1.05
Royal Jewelers
493 Essex St., Downtown Lawrence
Famous for Diamonds for 33 Years
• MasterCard • VISA
• Free Layaway

Players To Present Production

The Christian Formation Center Players will present 'Barefoot In The Park' by Neil Simon at the center, River Road, Andover Friday and Saturday, Dec. 1 and 2 at 8 p.m.

Tickets for the production may be obtained at the door.

LAW OFFICES
Caruso & Cohen
One Elm Square
Andover, MA 01810
617/475-6700
Gerald M. Cohen, Esq.
Peter J. Caruso, Esq.

Painting Improvements
Wm. LAWRIE
Interior & Exterior PAINTING
WALLPAPERING
Call: 475-0924

Friday
Dec. 9, 1983 6-9 p.m.
Andover's Family Night
Center of Town – Main Street
In Person
Terry O'Reilly
& 1983 Vezina Trophy winner
Pete Peeters
• Autographed photos
Plus
• Special Values
• Free Hayrides
• Carolers
• Band Music